Special Back-To-School Section

Wondering where to go next Thursday morning on the return to classes? Or maybe what bus will be picking you up?

It's all together today in the special section of this week's TOWNSMAN.

The special section is in easy pullout form so it can be saved and referred to. The 12 page supplement contains all home room assignments for junior and senior high schools, bus routes, school calendar and other pertinent information about the opening of Andover schools next Thursday.

The ANDOVER TC

Our 90th Year
Issue No. 49

ANDOVER, MASSACHUSETTS, SEPTEMBER 1, 1977

52 PAGES

LIBRARY SERVICE DIVISION
GENERAL MICROFILM CO
100 INMAN ST
CAMBRIDGE MASS 02139

Manager's Tenure Again In Doubt

Town Manager J. Maynard Austin

By Robert E. Finneran
Editor

J. Maynard Austin will be acting town manager as of Friday, and his tenure in question.

The selectmen, meeting Tuesday night at the Water Treatment Plant spent four hours reviewing the manager's tenure and failed to unanimously conform to a statement issued in April which said that Austin would be continued on for another two years.

Selectmen Chairman Susan T. Poore, Richard J. Bowen and Philip Salamone said after the session Tuesday night, that Austin would be informed of the board's decisions and proposals, based on "legal problems which have arisen." It is believed the legal problems center on whether the board can appoint a manager for any period other than a five year term, according to dictates of the charter.

Austin said Wednesday he would not have any comment until such time as he had seen the formal statement issued by the selectmen to him and had time to digest it.

It is believed that the majority of the board wishes him to continue as an acting or temporary manager.

A vote taken at the meeting on Tuesday night to formally extend Austin's appointment for another two years, following through on their announced intention in Ajpril, was defeated three to two.

Selectman Edward M. Harris and Albert Cole, the two members elected in March favored the extension, the three other members opposed.

Austin is reported to have been agreeable to a two-year extension prior to the April announcement.

There was also a vote, four to one to offer the manager a temporary or acting manager position. Harris opposed this based on the April committment.

Selectmen Bowen said that the legal matter had arisen within the past week. The legality centers on whether the board can appoint for anything other than a five

(Continued on Page Four)

Robert A. Walsh

Chairman To Shun Return

Dr. Robert A. Walsh, a member of the board of health for over 30 years and its chairman for the past several, has informed Town Manager J. Maynard Austin he is is not available for reappointment.

Austin, in expressing his appreciation along with that of the town for Walsh's service to the community, has asked for applicants for a replacement.

The manager said this week that Walsh informed him earlier of his desicion not to seek reappointment to another three year term.

Walsh began his service with the health department in 1946 when he was appointed milk inspector.

He was elected to the board of health in 1956 and has been reappointed to that post since the inception of the town manager charter in 1958.

A professor and dean at Massachusetts College of Pharmacy, Walsh has served as chairman and director of the Andover Chapter, American Red Cross and director and president of the Andover Visiting Nurse Association.

Readying Return

Nancy Maxfield, 111 Reservation Road and Mary Beth Boland, 10 Osgood St., students at West Junior High school, review homeroom and other assignments as they prepare to answer the first chimes of the school bell next Thursday morning.

SATURDAY BANKING 'TIL SIX

MALDEN COOPERATIVE BANK
60 Main Street, Andover
470-0444

40th Anniversary

Mr. and Mrs. Robert A. Watters were honored by family and friends on their 40th wedding anniversary at a dinner held at the Andover Inn. With the honored couple here are son Lt. Col. Robert A. Watters, Jr. of Alexandria, Va., and daughter, Mrs. Linda Isaacs of Detroit, Mich. Lt. Col. Watters, who attended Andover schools and graduated from Phillips Academy, is currently stationed in the Pentagon and has served as a military attache at the Soviet Embassy in Moscow.

Subscribe to the TOWNSMAN

MARV'S
Window Cleaning
Windows & Storm Windows
Domestic Cleaning
Janitorial Service
Paint Washed
Floors Washed & Waxed
CALL 682-6392

JOE'S BARBER SHOP
17 MAIN ST. ANDOVER
EXPERT BARBERING
COURTEOUS SERVICE
8:30 to 6: SAT. 'till 5
CLOSED MONDAYS

PERFECT FOR ROOMS THAT GET A LOT OF LIVIN'!

ALL SEVEN PCS.
$399. THAT'S RIGHT

Sofa, Rocker Chair - Ottoman - Ckt table and 2 end tables - a complete room of free living, easy-care furniture that combines country charm with cozy comfort! The rustic pine finish frame - come as they are....are accented with thick buoyant cushions that reverse from vinyl to plaid. Love seat is available at $129.00
LIMITED STOCK ON HAND FOR QUICK DELIVERY

VISA

BIGELOW'S
RTE. 28
SALEM, N.H.

OPEN: MONDAY - TUESDAY - THURSDAY - FRIDAY 10 to 9 p.m.
WEDNESDAY and SATURDAY 10 to 5:30 p.m.
OPEN SUNDAY 1 p.m. to 5:30 p.m.

CHOOSE OUR EASY CREDIT TERMS — DELIVERY ARRANGED

Russem's

DRESS DEPT.
JUNIOR JUMPERS
$14 to $32
THE GREAT LOOK FOR TODAY'S FASHIONABLE JUNIOR . . . WHETHER GOING TO SCHOOL, THE OFFICE OR OUT ON THE TOWN. WEAR IT WITH A BLOUSE SWEATER OR AS A DRESS. THE FABRICS YOU'LL LOVE.

Town House Topics

To Ask Funds For Memorial

The October town meeting will be asked to appropriate some funds to establish a memorial to Andover men who sacrificed their lives in the Korean conflict and Vietnam war.

Selectman Richard J. Bowen said at the conference session of the board Monday night he would insert an article calling for an appropriation of $2,500 to complete the project now underway in Ballardvale.

The memorial tablet, stone and flag pole will be erected in the plot of land next to the Ballardvale Community building.

Bowen earlier this year had noted that the town had memorialized those who served and sacrificed in all but the most recent wars and suggested that tribute be made.

It is hoped that the work will be completed in time for Memorial Day in 1978.

Everyone's Now Working Legally

The selectmen this week took action to legalize all town employees who have served since the inception of the town manager charter.

Somewhere along the line it has been determined that legally, the selectmen must approve all appointments made by the town manager, regardless of their designation or area of responsibility.

It had been determined that such had not been the case since 1958 when the town manager form of government went into effect, thus to cover everyone a strictly legal motion was made by Selectman Philip Salamone Monday, ratifying the appointments of all municipal employees since 1958.

Suit Filed Against Town

An Andover couple has filed a $65,000 suit against the town for damages allegedly caused to their home by backed-up sewage.

Robert and Judith Van Der Zee, 1 Napier Road, this week filed suit at Salem Superior Civil Court. The couple maintain the town has breached a contract made with them for providing service as it failed to properly design, construct, maintain and repair the sewer system.

They also are suing the Dorchester Mutual Fire Insurance Co. in Boston. The couple claimed the company has refused to compensate them for damage under their insurance policy.

Town Manager J. Maynard Austin reports the Van Der Zees alledge that town sewage backed up onto the first floor of their home while they were away on vacation.

Many Still Waiting For Units

Selectmen Monday night approved a change in technical requirements connected with the Andover Housing Authority's redistributing of funds under the Chapter 8 — subsidized housing — contract.

An amendment to an original contract was approved to allow the AHA to carry on with the program.

During discussion of the overall housing authority programs, Executive Director Thomas Walsh reported that there were about 60 applicants on file for the subsidized housing program and 186 on file for elderly housing units.

Shawsheen Vs. The Vale Sunday

"The Villagers" will be at it again on Sunday as Ballardvale Community group visits the Shawsheen Neighborhood group for another afternoon of softball, games, refreshments, etc.

The first meeting was hosted by the Vale group on the Fourth of July weekend and the return engagement was planned then.

General rules for the afternoon festivities are aimed at having fun, with the threat that anyone who takes the softball game seriously or possiblyy attempting to keep score may be banned from the keg area.

(Continued on Page 52)

Safety Prime Factor

Registrar of Motor Vehicles Alan Mackey asks all motor vehicles operators to make safety their prime consideration when driving over the Labor Day weekend when so many family groups will be using the highways.

"I have assigned specially trained enforcement personnel to highway accident prevention duty from Friday, September 2 through midnight, Monday, Sept. 5, one of the busiest weekends of the year, in an effort to keep accidents and deaths at a minimum. They will be posted in trouble areas and will pay particular attention to speeding, driving under the influence, failure to obey signs and signals, and other moving violations."

Citations will be given to law breakers and, in serious cases, drivers will be removed from the highways according to the Registrar. Violators face court action and probable suspension or revocation of license and/or registration. Those convicted of moving violations face possible increases in automobile insurance charges.

Andover Tutoring Service
Mass. Certified Teachers
GRADES 3-8
Language Arts
Math (modern of Traditional) Social Studies
Remedial Reading
Perceptual Disabilities
English as Second Language
FOR BROCHURE CALL 475-0551

Shawsheen Manor
Luncheon Specialties
Cocktail Lounge with ENTERTAINMENT NIGHTLY

NORM MERRILL
Clinton Merrill
INSURANCE AGENCY
451 ANDOVER ST.,
NO. ANDOVER, MASS.
685-1151

ENJOY YOURSELF THIS LABOR DAY WEEKEND WITH PRIME QUALITY MEATS FROM
O'NEILL'S MARKET
298 SO. UNION ST., LAWRENCE

We'd like to suggest a piece of our famous Corned Beef, Fancy Brisket or Thick Rib at $1.79 lb. — always tender, never salty — we cure our own Spare Ribs also at $1.49 lb. Well trimmed Delmonico Steak at $2.99 lb. Short Cut Rump Steak at just $2.89 lb. Tender Beef Cubes for Bar-B-Que $1.89 lb. our own fresh ground Hamburg .99¢ lb. in 5 lb. tubs — and our own Hamburg Patties at $1.35 lb. in 2 lb. packages, easy to separate.

U.S.D.A. choice Lamb Legs at $1.59 lb. We will be glad to bone and roll these or cut into cubes if you wish . . . Kidney Lamb Chops at $2.79 lb. cut to your preference. Perdue Roasting Chicken .69¢ lb. 5 to 6 lb. average. Perdue Chicken Breasts with back and keel removed $1.29 lb.

We do not use artificial coloring, flavoring or preservatives in any of the foods we prepare or cook, just Natural fresh meats and pure spices. Try Tomato, Pork and Italian Sausages, Meat Loaf, Pork and Chicken Pies; Potato, Chicken and Macaroni Salads, Baked Ham, Roast Beef, American Chop Suey etc. . . .

Manager

(Continued from Page One)

year term.

The previous board of selectmen had extended Austin's initial five year contract for three years, the term expiring, Sept. 2. In January that board announced its intent, four to one, Bowen opposed, not to extend Austin's tenure beyond the Sept. 2 deadline.

Since that time, the board membership has changed, with Harris and Cole being elected in March based on their intent to retain Austin as manager during the campaign. Resignation of Allan F. French, in April, following the election, left the remaining members of the board in the position of electing another selectmen and chose Philip Salamone.

In late April, the four members of the board, Harris, Cole, Poore and Bowen, announced that they would extend the manager's tenure, releasing the following statement:

We accept fully our responsibility as the sole judges of the fitness of the town manager to continue in office, accountable always to the voters of Andover for our actions. It is the unanimous opinion of the Board of Selectmen that the term of the present Town Manager be extended as of September 2, 1977 for an additional two years in order to make his present term conform with the five-year term called for by the Town Charter.

The statement also noted the problems inherent in the charter provision calling for a five year contract and said the matter would be reviewed in the next three to six months, with an eye toward removing a time element.

As for the extention of the manager's tenure for another two years, a legal opinion was sought by a member of the board, and it was determined that such action could be taken and Austin continued in office.

But only the two members who were elected in March, and who sought the legal opinion, reportedly, supported that move.

The temporary nature of the appointment as of tomorrow, casts a cloud over the manager's position.

There was indication that at the Tuesday night meeting, there had been a move to offer Austin the job "temporarily." The provision included the possibility of seeking candidates for the post in the interim. This did not gain favor among the majority.

Selectmen Bowen said after the session Tuesday night that Austin had been informed of the board's action as well as the willingness of the board to sit with him and discuss the matter if he so requested.

As matters stand at the moment, after tomorrow Austin will be the town's acting manager, with full powers and responsibilities, but a future somewhat in doubt, pending the formal proposal to be reviewed by him later Wednesday.

The legal complexities of appointment duration may or may not be a factor, but the April decision announced by the board seems to have been altered at this point.

SERVING 2,000,000 NEW ENGLANDERS · NEPA

The ANDOVER TOWNSMAN

Established 1887

Irving E. Rogers
Publisher

Robert E. Finneran
Editor & Managing Editor

Michael A. Masessa, Jr.
Advertising & Business Manager

Published Every Thursday
15 Central St., Andover, 01810
TEL. 475-1943
Second Class Postage Paid at Andover, Mass.
20¢ Per Copy - $8.50 Per Year

NATIONAL NEWSPAPER Association - Founded 1885

Warriors Begin Drills

You'd never know it from the 90-degree temperatures earlier this week, but the schoolboy football season has arrived.

Andover High, joining every other area grid team, began double session practices last Monday with early morning and evening workouts. This routine will continue until after Labor Day, and once classroom sessions begin the regular one-a-day afternoon practices will prevail.

The Golden Warriors once again have a large turnout, numbering around 100 players from the upper three grades.

The regular season is scheduled to begin on September 17, while the first Merrimack Valley Conference game is set for September 24.

Among the many top players expected back this autumn for AHS are quarterback Dan Welch, running back Rick Collins (son of longtime Andover Coach Dick Collins), and receivers Paul Farnham and Joe Terrion.

Raytheon Had Part In Plant

Glass containers are now flowing in quantity and on schedule from the new plant of Owens-Illinois, Inc., at Volney, N. Y., near Syracuse.

The new plant, which has a capacity of 700 million beer and beverage bottles annually, can produce both flint, or clear, and amber glass containers. Two new breweries in the area will be its major customers.

The 360,000-square-foot plant on a 100-acre site was designed and constructed for Owens-Illinois by the Boston office of United Engineers & Constructors, Inc., a subsidiary of Raytheon Company.

A computerized system controls the gathering, weighing, and mixing of raw materials in the 3,500-ton batch house. From there, the basic ingredients automatically go to the plant's three 300-ton glass melting furnaces which deliver molten glass at 2700 degrees F. to six high-productivity bottle forming machines. Automatic inspection and packaging equipment is utilized throughout the highly automated plant.

Recycling facilities have been made a key part of the new facility. Bottles, sorted for color and without metal caps or collars, are recycled with basic raw materials for glass manufacture. Starting in September, the new plant will purchase such used glass at $30 a ton or one and a half cents a pound.

Printing OF DISTINCTION
The ANDOVER TOWNSMAN
For Your Printing Needs
CALL 475-1943

CERAMIC STUDIOS
Top performance, battery clock movements available to Dealers and shop owners, in small quantity at reasonable prices. Discounts available for larger quantities. For information call —
The CLOCKFOLK Of NEW ENGLAND
1-658-5582 Wilmington

FAY & DRISCOLL INC.
FILTERED & METERED SERVICE
FUEL OILS
OUR DEPENDABLE SERVICE
PROMPT DELIVERY
683-3131
OIL BURNERS
Sales & Service
CUSTOMER SATISFACTION GUARANTEED
576 Haverhill St., Lawrence

New England Neurological Associates, P.C.
Neurological Surgery
Howard M. Gardner, M.D., F.A.C.S.
Lowell J. Rosman, M.D.
Peter J. Grillo, M.D.
Neurology
Roger W. Paradis, M.D.
Psychiatry
Michael Bralower, M.D. Jeffrey M. Hoffman, M.D.
announce the association of
Bruce D. Lipsius, M.D.
and
James C. Grotta, M.D.
for the practice of neurology at
200 Sutton St., North Andover, Mass. 01845
Tel. 687-2321

Joe Elia
LUBY REAL ESTATE
475-8600
76 Main Street
Andover, Mass.

HATHA YOGA

Reap the benefits of a Hatha Yoga program
Weight Control — Improved Posture
Increased Energy — Youthful Appearance
Relaxation
Instructor: Kathy Gallant
CLASSES BEGIN: SEPTEMBER 20, and 21, 1977
Morning, afternoon, evening classes offered for Men, Women, Teens, Children.
CLASS FOR SCHOOL TEACHERS:
TUESDAY, 3:30 — 5:00 P.M.
Martins Pond Baptist Church, Route 28, No. Reading
for information call 664-2782

TASTE IT.
YOU MAY NEVER DRINK ANY OTHER VODKA BUT
IZMIRA
IMPORTED... FOR PEOPLE OF GOOD TASTE
GREAT TASTE - GREAT PRICE.
5th $4.49
Qt. $5.49
½Gal. $10.35

Come see, come save at Andover's most complete store.
Andover Liquors
Shawsheen Plaza
Mon.-Sat. 9 AM to 9 PM
470-0500

Activities Conclude At Sanborn

The summer has come to an end with the last week at Sanborn Playground full of terrific events and activities. Rock creatures, lollipop people, whiffle ball, Capture the Flag and parachute games started off our final week. Thursday's trip to Canobie Lake was enjoyed by kids and staff alike.

Playgrounders ended their week at Sanborn with a whacky Olympics. Everyone, including the counselors, was involved.

The bubblegum blowing contest was won by Kim Guild in 5-8 year olds group, Mark Shapiro for the 9-10 year olds, and Mark Nardone for the over 10 group. Peggy Alexander was tops for the staff. The marathon for the 7 and 8's was won by Brian Cronin, followed by Mat Murphy and Mark Duncan; the 9 year olds were led by Steve Duncan, followed by Mark Shapiro and Karen Pike; the 10's and 11's had the amazing Robin Colombosian in the lead, with Jim Driscoll and David Workman taking second and third, and the 12 and 13 year olds had Joe Ganby way out in front with Alan Cail and Patty McParland following. The incredible Chris Lynch won the race for the counselors.

The backwards race was won by Brian Cronin for the 7 and 8's, Mark Shapiro for the 9 and 10's, Joe Ganby for those 11 and over.

The Shoe Scramble was very exciting with Cara Workman taking first and Heather Kocher taking second for the 5-7 year olds, Brian Cronin won for those 8-10, and Kim Byrne took first for the over 11 category.

The summer came to a terrific end with watermelon and a final trash hunt.

Mushroom Workshop

Ever wanted to know a Boletus from an Amanita? Curious about puffballs and their edibility? Then attend Mass. Audubon's Ipswich River Wildlife Sanctuary on Perkins Row in Topsfield for a day of mushrooms — combining identification points and collection tips. We'll learn what and how to look for fungi.

Workshop is being held Sept. 17, from 10 to 2:30 at the Barn in Topsfield. Instructor is Martha M. Finta, a member of the Boston Mycological Club's Identification Committee. For more information call or write the Sanctuary office, Topsfield.

Extra Security on your Social Security

Have your Social Security checks mailed directly to a NOW Checking or Savings account at Andover Bank and save yourself the worry that your check may be lost or stolen. The money will be credited on the fourth of every month. Guaranteed! Ask our Social Security teller for details.

Andover Bank

Andover Savings Bank. **Andover,** 61 Main Street: **North Andover,** 108 Main Street: **Methuen,** 547 Broadway.

Donnelly Sisters To Perform

Street Scene '77 — the twice weekly program of free entertainment on Pemberton Street — concludes this week. The featured performers for this week will be the Donnelly Sisters from North Andover.

On Friday evening at 7 p.m., the Donnelly Sisters will present a two-hour show of popular musical numbers. The sisters — Andrea, Tara, Christina, and Erin — have taken part in Summerthing in Boston and have appeared regularly at the Hampton Beach Shell. The girls are accompanied by an instrumental group featuring James Daly (base and folk guitar), Joseph Cunha (guitar and base), Valerie Cunha (drums), and Frank Holozubiec (piano).

The final Street Scene '77 performance will be a rock concert held at the corner of Essex Street and Broadway on Saturday, Sept. 10, from 2 p.m. to 5 p.m. Several area bands will participate in the concert, which will feature the dynamic rock group "Lynx."

Evening Study Programs To Be Mailed

The Recreation/Community Schools Department and Phillips Academy 1977 Evening Study Fall Program will begin Sept. 26. Booklets are scheduled to be mailed after Labor Day to Andover residents. Registration for classes will be held Sept. 19 between 7 and 8:30 p.m. at the following locations: Shawsheen, Sanborn, East Junior and West Junior schools and the Phillips Academy Underwood room (across from the Andover Inn).

Andover residents are reminded that they must show proof of residency at the time of registration. Those not having an I.D. or those registering for someone else will have their I.D. checked in class.

Pappagallo

SPECIAL PURCHASE
Pre-Season
BOOT SALE
Reg. $55 NOW $39.90
Limited Time Only

• DOCKSIDERS • LOAFERS • KLOGS
"WALLABEES" • SNEAKERS ESPADRILLS
and Many More. ALSO
New Wrap Skirts, Cowl Neck Shirts
and Jumpers.

Thru The Archway
93 MAIN STREET
OLDE ANDOVER VILLAGE

Jim Barwell wants to help pay your bills.

With an Andover Bank Personal Loan, you can immediately pay off all those annoying bills. Or have the money for the inevitable expenses that come this time of year.

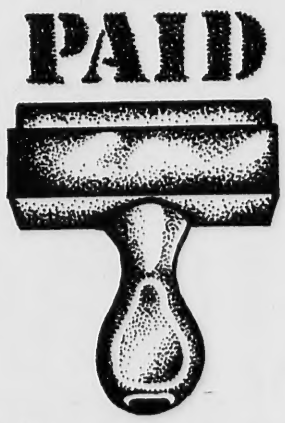

Because our interest rates are low, it is fairly certain that you'll be able to save on your combined carrying charges. And you'll surely save time and postage. Just one check, one stamp, for your monthly payment to Andover Bank does it all.

So come in and talk to any of our people at Andover Bank. They're interested in helping you handle your financial problems easily and inexpensively.

The best interest we give you is our own.

Andover Bank

Andover Savings Bank. **Andover,** 61 Main Street. **North Andover,** 108 Main Street. **Methuen,** 547 Broadway.

Girl Scouts Make First Major Changes

The first major program changes in Girl Scouting since 1963, for girls ages 6 through 11, are encompassed in "Worlds to Explore," a new combined handbook for Brownie and Junior Girl Scouts.

"Worlds to Explore" has just been published by Girl Scouts of the U.S.A., and will be implemented in the Merrimack River council in coming weeks. While the new book contains many new activities for today's and tomorrow's world, it also retains much that is familiar and traditional in Girl Scouting. In addition to the format, the chief innovations are projects for youngsters in the fields of science and technology, and the treatment of a career, as well as the home, as a natural part of a woman's life.

The change will affect nearly 800 Girl Scouts in Andover and North Andover. Troop leaders are urged to attend one of the many training sessions coming up in the area.

The new combined program has five phases or "Worlds": World of Well-Being, World of People, World of Today and Tomorrow, World of the Arts and World of the Out-of-Doors. Each World offers a broad range of activities. Unlike the previous separate handbooks, girls can choose activities according to interests and abilities rather than age level.

The World of the Out-of-Doors expands on the traditional Girl Scouting involvement with camping, nature and conservation. Because girls are doing more at a younger age, for the first time Brownies are encouraged to go troop camping. There is greater emphasis on ecology and understanding of the environment — the living space that surrounds one — whether it's on a farm, in an urban apartment, a suburban house or mobile home.

In the World of Today and Tomorrow, the girls are introduced to the metric system, to carpentry, to simple scientific experiments, and insights into what the future can hold for them as working women. World of the Arts includes activities in the whole range of arts — visual, performing and literary.

Activities in the World of Well-Being highlight hysical and emotional health, nutrition, the home, safety, and consumer awareness among other topics. In the World of People citizenship projects are geared to developing appreciation of differing cultures and building pride in one's heritage.

Incorporated throughout the new handbook's five worlds are certain basics that have made Girl Scouting unique and that have stood the test of time, such as the principles embodied in the Promise and Law, the concept of service and international friendship.

Girl Scout registration will be taking place in local schools in the next few weeks. Girls and adults who are interested in finding out about the program may call the Girl Scout headquarters in Andover.

Cadet Bruce P. Dow

Cadet Dow At Summer Camp

Cadet Bruce P. Dow, 19, son of Mr. and Mrs. Paul C. Dow Jr., 19 Strawberry Hill, Andover, is attending summer training at Camp Buckner on the reservation of the U.S. Military Academy, West Point, N.Y. The cadet is a third classman (sophomore) at the Military Academy.

The training included familiarization with weapons, survival techniques, tactical skills, field engineering and leadership development.

Cadet Dow is a 1976 graduate of Andover High School.

On Dean's List

Gerald D. Fahey of 13 Carmel , Andover, has been named to the Deans List at Providence College.

A Junior at the Liberal Arts College, Fahey is majoring in Business Management.

To attain the deans list at the 60-year-old college, a student must maintain a 3.25 or higher cumulative average. A. B. at the college is equal to a 3.0.

Crane's Beach

A special field trip to Crane's beach with Geologist Dr. Caleb Wolfe, will be held Sept. 25 from 10 to 12, sponsored by the Mass Audubon Society.

For further information on the tripcontact the Society's Ipswich River Wildlife Sanctuary in Topsfield.

Quality Control Meeting

The Merrimack Valley Section of the American Society for Quality Control will kickoff its 1977-1978 season tonight at Valle's Steak House, Andover. This will be Manager's Night, and all members are invited to attend with their supervisors.

The meeting will begin at 6 p.m. with the first public exhibitionof the newest microprocessor from Gen Rad Inc. of Concord. Santo Golando, sales engineer for Gen Rad, will detail the features and possible applications for the 1658 R.L.C. "Digibridge" microprocessor.

Dinner will be served from 7 to 8, followed by guest speaker Dorian Shainin, a nationally acclaimed consultant in the field of quality control and quality management systems. The topic for his talk will be entitled: "A New Scheme for Improving Your Decisions on Quality Problems", and promises to be very interesting and educational for all those in attendance.

There is no charge for the technical sessions.

For The Very Best In Shoe Repairs
SUPREME CLEANERS
Zippers put in Boots & Luggage
Shawsheen Plaza
Daily 7 a.m.-9 p.m., Sat. 7 a.m.-6 p.m.

Andover Country Club
Is Available For:
Weddings
Reunions • Anniversaries
And Other Functions
CALL 475-9712

PERSIAN HENNA
The best and most natural hair coloring and conditioner available. Three types... Neutral, for conditioning. Red for auburn and titian tones and black for deepening and covering gray. Mix black and red together for subtle brown tones.
Persian henna is the finest... rich in natural vegetable protein actually helps heal ragged hair shafts. Your hair will be glossy and healthier after one use.
Free Hair Analysis
Introductory Facial $7.50
CAPILO HAIRSTYLISTS
2 Riverina Rd., Andover — 475-1639
OFF SHAWSHEEN SQUARE

Valentine REALTORS
Home Is Where The Heart Is
3 MAIN ST., ANDOVER
470-0707

The rumors are true!
We have
HAAGEN-DAZS ICE CREAM
The World's richest ALL NATURAL Frozen dessert for the Most discerning
The Butler's Pantry
Cheese - Gourmet - Kitchenware
7 BARNARD ST., ANDOVER 475-7121
YOUR HOSTS: TONI & JONATHAN

Another New Line
INTRODUCING GAF®
DO-IT YOURSELF GAF® TILES
• BRIGHT BOND
• SURE STICK

We also have:
• V.A. TILE
• LARGE SELECTION OF DO-IT-YOURSELF
• 12 FT. LINOLEUM (FOR SEAMLESS BEAUTY)
Also See Our Wide Selection of Other Brand Name Carpeting & Floor Tiles.
CARPETS LTD.
IN THE AQUA FUN BUILDING
301 So. Broadway (Rte. 28) Salem, N.H.
master charge
893-3435
For Your Shopping Convenience We Are OPEN SUN. 1-5; MON.-FRI. 10-9; SAT. 9-5

Set Sail At Our September 10 Andover Grand Opening!

The Essex Broadway Savings Bank, the bank that offers you the money-saving Incentive Plan, the Golden Plan for Senior Citizens, Phone-or- Check Bill Payer Service, and now the new 24-hour Tellermate/24 automatic teller system, is proud to announce the opening of its newest branch office at 211 North Main Street, in Andover. The fun begins Saturday, September 10, from 10 a.m. to 2 p.m. and goes until September 30. There'll be free prizes, savings gifts, weekly drawings, and topping it all off, a Grand Prize Drawing for a once-in-a-lifetime 7-day Caribbean cruise. But in addition to the prizes and festivities, Andover residents will be treated to the kind of friendly, efficient, innovative banking service that has made Essex Broadway the "one to bank on" for more Greater Lawrence people than any other savings bank in the Merrimack Valley.

Now here's the great line-up of gifts and prizes waiting for you at our 3-week long Gala Andover Grand Opening Party!

September 30 Grand Prize Drawing

Picture yourself on Holland-America Line's SS/Monarch Sun sailing lazily from port to port in the sun-drenched Caribbean. It could happen. Just register for our fabulous Grand Prize Drawing to be held on September 30. The winner will receive a free 7 day all expense paid trip (including round-trip air fare to Miami) for two to Haiti, the Virgin Islands, Puerto Rico, and the Dominican Republic. Your ship will leave Miami and head for Cap Haitien in Haiti, known as the "Paris of the Antilles." Then on to San Juan, Puerto Rico, where the Spanish influence can be seen and felt everywhere. Your next port-of-call is St. Thomas in the Virgin Islands, once home of Bluebeard and Blackbeard the pirates. The dazzling white beaches of Puerto Plata in the Dominican Republic await you next. Finally, you'll return to Miami and a return trip home with a lifetime of Caribbean memories.

Weekly Drawings

Every week for three weeks, we'll be giving away a valuable prize to some lucky winner. Here are the dates and what you can win:

September 16 – Two top quality 10 speed Rampar bicycles by Raleigh. (Two winners).

September 23 – A 10" G.E. color TV set.

September 30 – A $200 gift certificate good at DeMoulas Supermarket.

But remember, you can't win unless you register. So do it today! Once you enter, you'll be eligible for all three drawings.

(Only one entry per person, please.)

Savings Gifts

During our Andover Grand Opening, deposits to new or existing savings accounts (NOW accounts excluded) can get you the following:

$25 A "Sundae Certificate" good at the Andover Friendly's Ice Cream Shop.

$50 An Eveready "Skipper" waterproof flashlight and battery set. A great gift for sportsmen.

$100 A 1½ quart Corning Ware saucepan in the beautiful Spice O'Life design or a Federal Glass 19-piece Home Entertainment Set.

$500 A Proctor-Silex 2 slice toaster.

$1000 A St. Mary's "Angelique" electric blanket featuring full controls and vinyl-zippered packing.

Free Gifts

Just for visiting our Andover office during our Grand Opening celebration, you will receive free balloons and your choice of a lovely plant or a handy lint remover.

Extra Added Attraction!

Adding to all the fun and festivities will be "EB the Clown". He'll be there on September 10 to greet visitors, and hand out the free balloons.

So plan to be at our new Andover office at 211 North Main Street when all the fun starts on September 10 at 10 a.m. And if you can't make it then, don't worry, because the festivities go on for 3 long weeks. Who knows, a trip to our new Andover office could be the beginning of an unforgettable ocean trip to the Caribbean.

We're the one to bank on.

Essex Broadway Savings Bank: 681-7500

211 No. Main St., Andover
Mon. - Thurs. 9 - 3
Fri. 9 - 8
Sat. 9 - 12
Walk-Up 8 - 9 AM Mon. - Fri. 3 - 5 PM Mon. - Thurs.

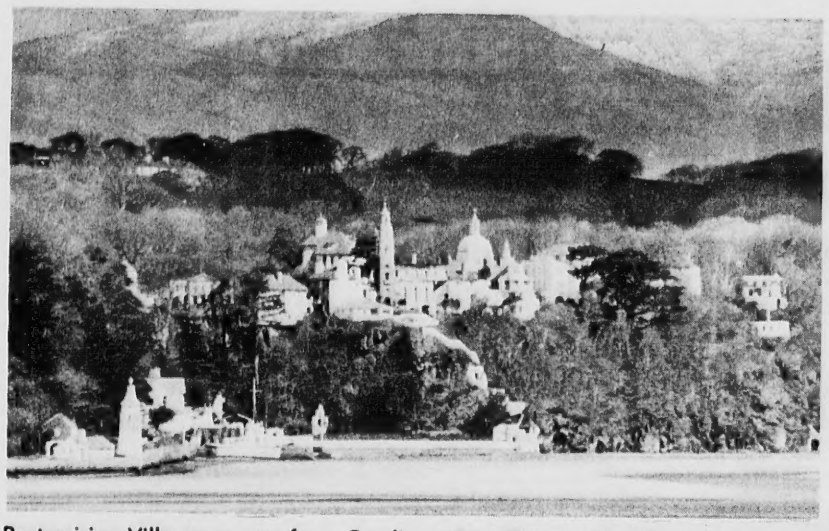

Portmeirion Village as seen from Cardigan Bay. Distinguishable at the lower left is the Harbour Hotel and rising in the rear are the Campanile and the Dome. The cottages are scattered throughout the complex.

Jubilee Year England

Portmeirion

By Raymond B. DeRuisseau

Most schedules are of necessity bland affairs. Ours indicated an overnight stay at Portmeirion which we assumed was a hotel. It is that and much more. It is a whole village of surprises. Leaving Aberysthwyth along A496 we crossed into Northern Wales and Snowdonia National Park, a vast area. In the late afternoon we arrived on a heavily wooded peninsula and began to see pastel colored buildings and signs of activity. Debussing, we were handed our room assignment in the Harbour Hotel. Many of our travelling companions were assigned self-contained cottages scattered about the village.

Situated on an estuary called Traeth Bach which opens to Cardigan Bay and the Irish Sea, Portmeirion is the dream realization of the highly esteemed English architect, Sir. Clough Williams-Ellis. Here he has created an Italianate village resembling Portofino or Sorrento in a landscape of sea and mountains. Commenced in the early twenties at the close of World War I, it consists of, among other features, stately halls and mansions resurected or dismantled at far away sites, moved piece by numbered pieceand reerected as the architect's fancy dictated. Yes, there was a master plan but time and circumstance seem to have necessitated adjustments and compromises. Elaborate and fragile wrought masonry pieces were transported hundreds of miles and reassembled. The whole is a testimonial to high masonic craft. Architectural masterpieces, damaged or time-worn and in some cases scheduled for demolition were salvaged and fitted into the great jig-saw puzzle that kept Williams-Ellis adjusting and connecting toward his uninhibited dream. Portmeirion has been charged with being a "Home for Fallen Buildings" and even a folly yet it provokes what one writer said expressed his reaction; "...something between a scoff, a gasp and ecstacy."

The ecstatic melange is a conglomoration of clapboard shops and cottages around a little courtyard. High above is a large Florentine dome. The Town Hall (in name only, it serves no governmental funtion) is Jacobean. The eighteenth century Colonnade was moved here stone by stone in 1959. Staircases are everywhere leading to unexpected arches and alcoves. Flowers abound. One strolls through flower-laden gardens or walks along cobbled ways with the prospect changing by the minute. There are even two golden Balinese dancers gyrating atop tall, stone pillars by the reflecting pool. One building

(Continued on Page 10)

Club To Renew Activity

The Lawrence Camera Club begins the 1977-78 season in September with a full range of activities scheduled for Thursday evenings, 7:30 p.m., at the lower level Community Room, Bay State National Bank, 84 Main St., Andover.

Opening night, Sept. 8, will feature Donald R. Beal, North Oxford, presenting "Italia, Tutti Uniti" or "Italy, a Mixture," accompanied by music and commentary in stereo. In this slide program Don will visit Venice, Florence, Rome, Portofino, Sorrento, Capri, the Amalfi Drive, Assissi, Pompeii and Vatican City. Don is a member of the Boston Camera Club and Photographic Society of America, and formerly vice president of the New Jersey Federation of Camera Clubs.

Sept. 15, the guest speaker will be Muriel V. Williams, MNEC, conducting a Close-Up Workshop. Muriel will demonstrate with her camera and accessories her technique of photographing close-ups, and will show representative slides of her work.

Sept. 22 a Color Slide Workshop will be conducted by Josephine DiMauro, North Andover, and other club members, on their techniques of color slide mounting.

You get these exclusive extras when you move by Mayflower!

*PRE-PLANNED AT NO EXTRA COST
*"AIR-RIDE" EQUIPPED VANS
*MODERN PACKING METHODS
*PALLETIZED - VAULT STORAGE
*"ACCREDITED" PERSONNEL
*FREE ESTIMATES - NO OBLIGATION

CALL 685-7111

AERO - MAYFLOWER
LONG - DISTANCE MOVING AGENCY
McLAUGHLIN MOVING & STORAGE
P. F. BEGLEY COMPANY
46 Chandler St. Lawrence, Mass.
PACKING STORAGE - LOCAL & LONG DISTANCE MOVING

STUDENTS!
ANDOVER STATIONERS
YOUR FIRST STOP FOR SCHOOL SUPPLIES
THE BIGGEST SELECTION IN TOWN

CHECK THIS LIST TO SEE IF YOU ARE READY TO GO

- ☐ GRAPH PAPER
- ☐ CHALK
- ☐ STAPLER & STAPLES
- ☐ PENCIL SHARPENERS
- ☐ NOTEBOOKS
- ☐ DICTIONARY
- ☐ STENO NOTEBOOKS
- ☐ TYPEWRITER PADS
- ☐ TYPEWRITER RIBBONS
- ☐ NOTEBOOK PAPER
- ☐ NOTEBOOK INDEX
- ☐ PAINTS
- ☐ CRAYONS
- ☐ PORTFOLIOS
- ☐ COMPOSITION PADS
- ☐ SCRATCH PADS
- ☐ SCISSORS
- ☐ REPORT COVERS
- ☐ INDEX CARD SETS
- ☐ CLIPBOARDS
- ☐ "ANDOVER" BINDERS
- ☐ CELLULOSE TAPE
- ☐ COLORED PENCILS
- ☐ FOUNTAIN PENS
- ☐ PENCILS
- ☐ BALL-POINT PEN
- ☐ WASTE BASKET
- ☐ INK AND ERASER
- ☐ DESK LAMP
- ☐ CARBON PAPER
- ☐ SLIDE RULE
- ☐ PROTRACTOR

Before Buying A Portable Typewriter - Check Our Prices . . . We Stand Behind What We Sell!

TYPEWRITERS AND ADDING MACHINES REPAIRED

ANDOVER Stationers
94 MAIN STREET • ANDOVER, MASS.
475-3151

Browse in Our Barn
YANKEE PINE WORKSHOP
Colonial Reproductions
East Boxford Village
Topsfield Rd.
1 Mile West of Rte. 95
Phone: 887-8161

NATURAL EDGE TABLES

5 TRESTLES
$160.00
Coffee Tables, Chairs In Stock or Made to Order

SHOWROOM OPEN

Try One of These Most Delicious Dinners
OZZIE'S
1st ANNIVERSARY
JR. FILET MIGNON $5.75
Soup, Salad, Choice of Potato
LOBSTERS (Live) $4.75 Single
Baked Stuffed. Inc. Salad — Choice of Potato
ALASKAN CRABMEAT CASSEROLE $7.50 – Jr. $5.25
LOBSTER MEAT CASSEROLE $7.50 – Jr. $5.25
Above dinners include: Soup, Salad, Choice of Potato.
SCROD $4.35 – Jr. $3.05
Soup, Salad, Choice of Potato. Baked or Fried.
PIZZA
LASAGNA • SPAGHETTI • CUTLET PARMESAN • STEAKS • PRIME RIB Etc.
DAILY LUNCHEONS Starting At $1.95
Open Daily at 11 a.m.
Sundays — Holidays — 12 Noon
WE ACCEPT BANQUETS
Small groups up to 100 people
Complete Take-Out Service
Live Entertainment & Dancing
Fridays & Saturdays in the Lounge
REAR ENTRANCE TO THE DINING ROOM
OZZIE'S
RESTAURANT AND COCKTAIL LOUNGE
633 ESSEX ST. • 685-0250
Located at LAWRENCE INTOWN

KAPPY'S

Wishes You A Safe, Happy

Labor Day

With These Fabulous SPECIALS

KAPPY'S COFFEE BRANDY 7.99 1.75 LITER	Fleischmann's Preferred 8.99 1.75 LITER	**KAPPY'S** RUM 7.49 1.75 LITER	BLACK and WHITE SCOTCH 12.99 ½ GAL.
CUTTY SARK 13.59 1.75 LITER	**KAPPY'S** CANADIAN 80 PROOF 7.99 1.75 LITER	KING WILLIAM SCOTCH 4.33 FIFTH	**KAPPY'S** GIN 6.99 1.75 LITER
KAPPY'S VODKA 80 PROOF 6.99 1.75 LITER	KAHLUA COFFEE LIQUEUR 7.19 23 OUNCE	**KAPPY'S** BLENDED WHISKEY 80 PROOF 7.99 1.75 LITER	CANADIAN MIST 9.49 1.75 LITER
PABST BEER CASE OF 24 - 12 OZ. CANS 4.99 CASE	**COKE, TAB SPRITE or FRESCA** 24 — 12 OUNCE CANS 3.99 CASE	BACARDI RUM 9.39 1.75 LITER	**BUDWEISER** BEER CASE OF 24—12 OZ. CANS 5.59 CASE
MATEUS ROSE' 2.39 25 OUNCE	**PARMA** VINO ROSSO 2.99 GALLON		COOR'S BEER CASE OF 24—12 OZ. CANS 9.99 CASE

The Pop Shoppe

TONICS
SODAS
MIXERS

UNDER 11¢ A BOTTLE

$2.59 CASE OF 24 BOTTLES 10 OUNCES PLUS DEPOSIT

- **26 FLAVORS** — 16 Regular, 10 Diet
  Gives you a wide selection of colas, fruit flavors, mixers and sugar-free drinks
- **RETURNABLE BOTTLES**
  Helps with ecology and conservation as well as lowering the price you pay
- **FLAVOR GUARANTEED**
  Or your money back
- **SOLD IN 24 BOTTLE CASES ONLY**
  $2.59 a case, (about 10¢ per 10-oz. bottle)
- **REFUNDABLE DEPOSIT** On Case.
  Get it back whenever you wish
- **ONE STOP BEVERAGE SHOPPING**
  For all your needs at Kappys

Sale Starts Sept. 1
Sale Ends Sept. 5
Sale Items
Cash & Carry Only

We Reserve The Right To Limit Quantities

AVAILABLE AT THESE KAPPY DISTRIBUTORS

MEDFORD 10 REVERE BEACH PKWY. At Wellington Circle	MALDEN 325 BENNETT HGWY. Rt. C-1 North	HAVERHILL 755 MAIN STREET Rt. 125, Junction Rt. 495
MALDEN 746 MAIN ST. Near Melrose Line	NORTH READING 265 MAIN ST. Atlantic Plaza Shopping Center, Rt. 28	EAST BOSTON 184 BORDER ST. Liberty Shopping Plaza	PEABODY—RT. 114 175 ANDOVER ST. Opp. No. Shore Shopping Center

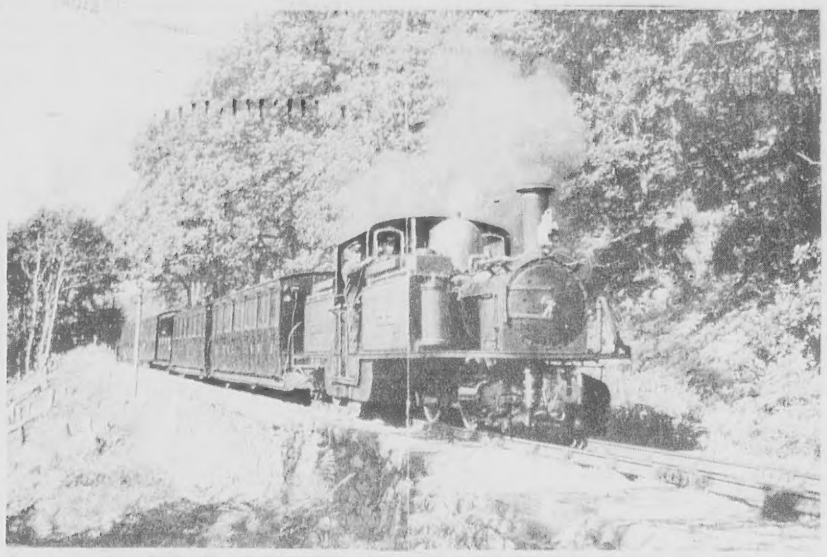

An up-train of the Festinoig line chugs toward the Ddualt "stop". At this point the rails are some 500 feet above the vale floor, affording splendid vistas of the Welsh countryside.

Jubilee England

(Continued from Page Eight)

high on a hill struck us as being Grecian and, though highly improbable, another seemed to have all the earmarks of a Nantucket Salt-Box, but then we could only see part of it. At dusk when the lights come on, the effect is spectacular.

Of course, the village is the gilding on the lily. The hotel itself is of the Victorian bent. It qualifies for the term luxury and all the modern appurtenances are there; the continental cuisine, the heated swimming pool, the beaches and, of course, the golf clubs.

Portmeirion has taken its rightful place among the things to talk about on our trip in Wales.

The Festinoig Railway

American railroad buffs can have a field day in Wales. The Welsh advertise it as the land of the "Great Little Trains". We know of five lines, there are probably more, and they are fun.

The Festinoig Choo-Choo became our pet name for this little train. Actually it is the Festinoig Narrow Gauge Railroad and it has a long history.

Our special train was waiting for us when we arrived on the platform at Minffordd station. Greeting us was the station master who knows his trains. He asked us how the Edaville railroad was doing and he spoke knowledgeably about the Durango railroad in Colorado. He even knew about the long defunct Lynn narrow gauge line.

"What a darling little train", said our ladies. The rolling stock is superbly maintained and includes buffet and observation cars with panoramic windows. The paint is bright and the windows are clean and the seating is very comfortable. Our locomotive, its nameplate brightly announcing was the "Blanche". All the engines have names, all seven of them. It gleamed in the sun. The steam dome and all other brass fixtures sparkled and tender loving care was evident in every aspect of maintenance. And the rails, only one foot 11½ inches apart. The locomotives are now all oil fired.

The history of the train dates back to the beginning of the 19th century and it came into being to accomodate the needs of slate mining, a big industry then. Porthmadog is the water terminus and the line today runs up as far as Ddualt, 9½ miles away. It will reach Blaenau Festinoig, another 6 miles, when work now in progress is completed. That will reestablish the run as it was originally. Earliest engineering in the 1830s laid out a continuous gradient so that loaded wagons of slate could run down from the quarries to Porthmadog and waiting vessels. Horses, which pulled the empties back up rode down on the back of the gravity trains. The first steam engines went into service in 1863 with passenger service following two years later. As the tempo of freight and passenger traffic increased, more locomotives and carriages were added and the line attained its hey-day in 1870. Slate trade peaked in 1897 and use of the

(Continued on Page 11)

Tennis Tourney Scheduled

The Recreation/Community Schools Department's 1977 Tennis Tournament will be held the weekend of Sept. 24 and 25 at the sr./jr. high school tennis courts. (First round matches to be played week prior to Sept. 24).

Events will include singles, doubles and mixed doubles in three levels of proficiency: Novice, intermediate and advanced.

Any Andover resident may register for any event (in only one proficiency level) but keep in mind that contestants who register in two or three categories will have to play as many as 4-6 matches in one day which may be beyond their physical capabilities.

Registration forms will be available in The Sport Shop and the Recreation/Community Schools office starting Tuesday, Sept. 6. The forms should be returned to the Recreation/Community Schools office only. Entry fee is $1.25 per person per event. The deadline for returning registration will be Thursday, Sept. 15 at 4:30 p.m.

Sign Of Fall

On the coast, in places like Eastern Point, Monarch butterflies fill up on asters and goldenrod nectar before crossing Massachusetts Bay on their way to winter in Mexico.

The skull of Gibraltar Man, 45,000-70,000 B.C.,

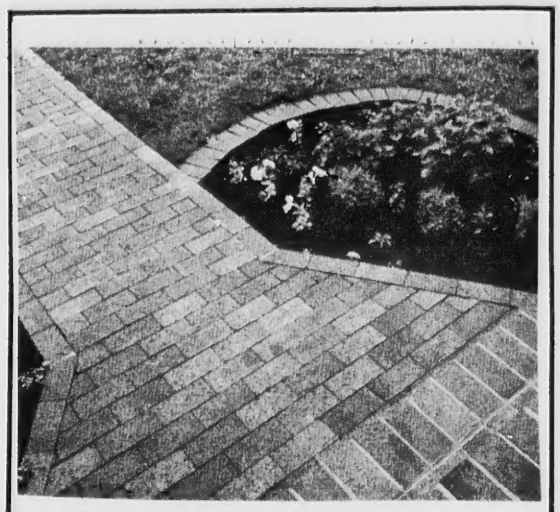

PAVING BRICK
"For the walks of Life"

M. O'Mahoney Co.
6 West St., Lawrence
Open Mon. thru Fri. 7:30 a.m. to 5:00 p.m.
Sat. till noon —Tel. 686-6149

Ariens
NOBODY LIKES A SNOW JOB!
Will you buy a powered shovel — or a Sno-Thro? There is a difference!

You can make YOUR job a lot easier with an ARIENS SNO-THRO — and
SAVE $100.00*

Don't swing or push a plastic substitute — ARIENS SNO THRO features will do the work for you! Simply guide your self-propelled ARIENS SNO THRO and let these features work for you . . .

- 2 Stage Action
- 3 to 5 Speed Self-Propelled with Reverse
- 4 Cycle — Easy Start Winterized Engine
- Electric Start Option

BUY NOW — ARIENS offers 8 Models to choose from starting at only $299.95. Sale ends Oct. 31st

*Suggested List Price $399.95

ROBY MEIER
56 BERKELEY ST.,COR. OF JACKSON
686-4743
Hrs.: Mon., Thurs., Sat., 8:30 - 5:30
Tues., Fri. 8:30 - 9; Wed., 8:30 - 12 Noon
• FREE DELIVERY • FINANCE PLAN AVAILABLE

Dining Room & Coffee Shop
Open Daily for
Breakfast—Luncheon—Dinner

Sunday Brunch 11 a.m. to 2 p.m.
Over 25 Delicious Items

Banquet Facilities, Weddings, Proms, Dinner-Dances, Seminars.

Special Sport Events on our 7 ft. TV Screen in the Jousting Lounge.

Friday and Saturday
ENTERTAINMENT & DANCING
in the
JOUSTING LOUNGE

Monday thru Thursday
Watch Your Favorite
Program on Wide Screen T.V.

SHERATON ROLLING GREEN MOTOR INN
Lowell Street Jct. 93 at Exit 17.
Andover, Mass.—Tel. 475-5400

CLEARANCE SALE NOW IN PROGRESS!
LABELL furniture
60 Island St., Corner of Island & Union St., Law.
682-7536
Milton's
QUALITY FURNITURE AT DISCOUNT PRICES!

Jubilee England

(Continued from Page 10)

line began to decline but people provided a saving grace. Fresh traffic in the form of the holiday-bound using the Festinoig as part of tours into Northern Wales. Tourist traffic attained a 55,000 figure in 1934 but reverses led to steady passenger decline and no further trains ran after September 1939. Throughout the war slate trains ran as required but after the war, without money to rehabilitate the line, it was closed in August, 1946. Deterioration set in.

In 1951 a group formed the basis for the present Festinoig Railway Society, a voluntary supporting organization. The proposition was and is a "do-it-yourself" railroad. During the winter of 1954/55 volunteers, working mostly on week-ends toiled on the right of way and apprentices began working on the engines and rolling stock longin disrepair in their abandonment.

Service recommenced in July 1955 and by the end of 1956 22,000 passengers had been carried from Porthmadog to Boston Lodge and later as far as Minffordd. Work has continued and the line now has reached Dduallt. It hopes to reach its upper limit at Blaenau Ffestinoig in 1978.

The trip itself was a continuouis series of scenic spectaculars. In Snowdonia National Park are located the mountains of Wales and they form a purple backdrop for the bright colors that adorn this landscape.

The little train chugs along climbing, climbing and clinging to the mountainside. At Coed-y-Bleiddiau it is at 500 feet above the vale floor. Clear streams gleam in the sun. Roads wind like ribbons below with nary a car in sight. Again, rhododendrons cover whole hillsides. Approaching Dduallt one sees an aquamarine lake completely surrounded by tall, deciduous trees. This gem is Llyn Mair.

Every now and then "Blanche" would sound its piercing whistle as it snaked around a curve, giving a longer blast than usual at the complete horseshoe turn. It was plain to see why folks on holiday take this train to points along the line, picnic and return on a later train. Assuredly a most relaxing experience.

In August which is peak tourist season, 13 trains a day run in each direction. 408,000 passengers were carried in 1973 and the number has grown considerably during the past four years.

Arriving at Dduallt we detrained and all trooped up to an observation point where it seemed we could see forever in every direction. Then back aboard for the trip back to Tan-y-Bwlch where our motorcoach waited to take us on to Caenarvon.

Most impressive to us in the whole performance was realizing that this successful venture works principally on a volunteer basis. The line employs only 40 full time employees. The pride that prompts coping with the heavy work entailed, such as maintaining the roadbed, says much about the spirit of the Welsh.

The Festinoig carries the sobriquet "The Most Wonderful Railway in the Kingdom". Not having been aboard the others we cannot judge, but all agreed it was wonderful.

Next we meet the first lady Mayor of Caernarvon in 700 years and see where Sir Edmund Hillary trained his party for the successful assault on Mount Everest.

The Longfellow Site, which served as the poet's home from 1837 until he died in 1882, and as George Washington's headquarters in 1775-76, is open daily, 9 to 4:30, at 105 Brattle St., Cambridge.

Dean At Lowell

John B. Duff, University of Lowell President has announced the appointment of Dr. Aldo Crugnola as dean of the College of Engineering.

Professor and former chairman of Plastics Engineering at Lowell, Dr. Crugnola is a former researcher for the Institute for Industrial Chemistry in Milan Italy, and the Army Laboratories in Natick.

Author of more than 40 journal articles and technical papers, his research activities include a three-year grant funded by the National Institutes of Health and the National Institute of Arthritis, Metabolism, and Digestive Diseases. The study focused on the use of substitute plastics for surgical use in bone and hip joint replacement.

The CONTINENTAL COW

There is still time ....
BUT HURRY!

Our Cheese and Wine Tour of the French Provinces Leaves Oct. 2nd. Call for Reservations.

Specializing in European Cheeses

2 Elm Square
Andover, Mass.
475-2340

26 Church Street
Winchester, Mass.
729-6294

ENLIGHTENING, ENJOYABLE, FASCINATING ... *and FREE!*

KATZ CARPET
Home Decorating Course

Call TODAY for reservations at 459-9341

The Home Decorating Course will be held at the new Katz Carpet Karastan Showcase, Drum Hill, Chelmsford. Among the subjects to be covered are decorating with draperies, proper color coordination, carpeting and creative floral arrangements.

For your convenience we have two options to our FOUR WEEK Decorating Course:

MONDAY EVENING COURSE
Sept. 12, Sept. 19, Sept. 26, Oct. 3
7:30 p.m. to 9:00 p.m.

TUESDAY MORNING COURSE
Sept. 13, Sept. 20, Sept. 27, Oct. 4
10:30 a.m. to 12:00 noon

ENROLLMENT IS LIMITED

KATZ CARPET
Karastan
SHOWCASE

103 DRUM HILL ROAD
CHELMSFORD, MASS.
TEL. 459-9341
Hours: Daily 10-9, Sat. 9:30-5

WORKBOOTS for ALL AGES

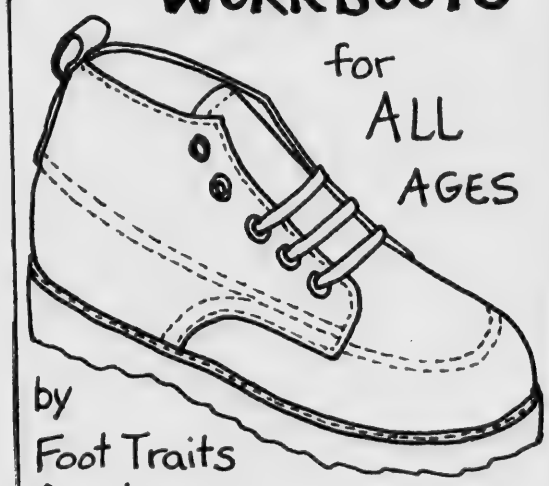

by
Foot Traits
Dunham
Timberlane
Georgia Boot

ra reinhold's of andover
13 main
475-0078

Dog Days Are Tough

"Soccer" the canine informs a pony friend on Abbot street about the difficulties faced by his breed during what is commonly known as the Dog Days of August. Both seem quite interested in the subject.

"THEY'RE STILL STANDING"
PYRAMID BUILDERS
CUSTOM HOUSES AND FURNITURE
BIG OR SMALL. I'LL DO IT ALL
PETER ZUSSMAN
68 SUNSET ROCK ROAD, ANDOVER
475-7466

COMMERCIAL
RESIDENTIAL
ANDOVER
House of Carpets
Inc.
Professional Rug Service
– ON LOCATION RUG CLEANING
• RUG BINDING • RUG REPAIRING
• RUG PADDING
CUSTOM WALL-TO-WALL INSTALLATIONS
A CALL WILL BRING OUR MOBILE CARPET GALLERY TO YOUR DOOR
475-2911
OPEN: MON., WED., SAT. 9-5:30 • TUES. THURS. FRI. 9-9
SHAWSHEEN PLAZA
NORTH MAIN ST., ANDOVER

ANDOVER CHIMNEYS
Roofing and Chimney Services
NEW ROOFS and ROOFING REPAIRS
CHIMNEY
Cleaning • Repairing • Rebuilding
• Siliconing • Painting • Pointing and
Cap Installation **FULLY INSURED**
FREE ESTIMATES - FIND US FAST IN THE YELLOW PAGES
475-7561 Anytime

BUTCHER BOY Steak House
1250 Osgood St., No. Andover 686-6083
Gift Certificate
A Perfect Gift for Every Occasion!

Mr. Saunders
after Six FORMALS
FORMAL WEAR
Don't trust your groom with anybody else
FREE
Suit for the groom with a party of five or more
STARTING AT
$28.00
Including Vest & Shoes
287 MAIN ST.
ROUTE 28
READING
Open Mon.-Fri. 9-8:30; Sat. 9-5
Also Salem and Peabody
944-5776

The Language of *Flowers*

by Gerry Trull

There are many different ground covers which can be substituted for grass in shady areas. Bunchberry belongs to the dogwood family. It bears red berries in the fall, and white flowers in the spring. It grows well in acidic soil and light shade. English ivy, one of the best ground covers, has striking dark-green leaves. It is a vine, so it grows away considerably from its original site. Periwinkle is a handsome plant, with its shiny, dark leaves. In the spring it blooms lovely blue flowers. Periwinkle grows equally well in the sun and the shade.

At **TRULL'S MILL HILL FLOWER CENTER,** 411 River Rd., **851-6161** you'll find many different flowers and plants to grace your home. "The love specialists," we feature flowers with a personal touch; give them to some one special today — you don't need a special occasion to show that you care. BankAmericard & Master Charge welcome. Open: 9-5:30 Mon-Sat.

HELPFUL HINT

Wild ginger grows best in filtered or partial shade.

When's the last time you got a Free Ice Cream Cone from a Bank?

"Never"... you say? Well we'd like to give you a *Friendly* Ice Cream Cone absolutely Free, just for trying the new INSTA-BANK® at our South Lawrence office on Winthrop Avenue. Stop in anytime between now and September 30th to discover 24 hour banking convenience with the press of a button.

No more racing to the bank before it closes, or running out of money at night or on weekends. With INSTA- BANK® it's like having your very own bank. Open everyday, all day... and all night!

Now you can make deposits, withdrawals, transfers, club, loan or mortgage payments in complete privacy, when you need to and not just when the bank is open. If you have a checking or savings account at Bay State National Bank you've already been mailed an INSTA-CARD®. This is your key to 24 hour banking convenience. Just visit INSTA-BANK® at our South Lawrence Office on Winthrop Avenue. Our demonstrators are waiting to greet you between 8 AM and 10 PM, seven days a week.

When you think of banking convenience think of INSTA-BANK®.

When you think of INSTA-BANK®, think of *Friendly* Ice Cream...a delicious combination.

What's Important to you is Important to us.

Our demonstrators are waiting to greet you at our South Lawrence Office on Winthrop Avenue. Stop by anytime between 8 AM and 10 PM, seven days a week, for a demonstration of INSTA-BANK® and a certificate for your free ice cream cone.

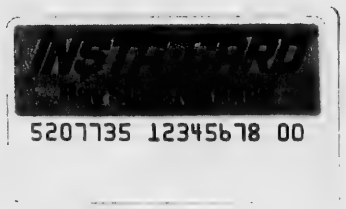

This is INSTA-CARD®, your personal key to the bank. With it you can do your banking when you need to, and not just when the bank is open.

Bay State National
BANK

Member Federal Deposit Insurance Corporation Federal Reserve System

Mr. and mrs. James W. Irvine

Irvine - Hall

Virginia Louise Hall, daughter of Mr. and Mrs. Percy A. Hall, 293 No. Main St., Andover, became the bride June 19 of James William Irvine of Clinton. The groom is the son of Mrs. Margaret Irvine and the late Mr. James J. Irvine.

The Rev. Earl B. Robinson officiated at the 4 o'clock ceremony at the Andover Baptist Church and a reception followed at the Andover Lodge of Elks.

Given in marriage by her father, the bride wore a floor-length gown of white silk organza trimmed with lace, and an elbow-length veil, also lace-trimmed. She carried a bouquet of carnations, bachelor buttons, white and yellow daisies and baby's breath.

Ruthann Adamsky of Seattle, Wash., attended as maid of honor, wearing a Quiana gown of Nile green with a flowered cape and a green, wide-brimmed hat. She carried yellow daisies and baby's breath.

Wearing matching gowns and hats in yellow were the bridesmaids, Karen Mortsell of North Andover and Karen Franzese and Kathleen Webster both of Andover, they carried white daisies and baby's breath.

The bride's cousin, Kelly Ann Murray of Winthrop, Mass., was flower girl.

David Wheeler of Clinton served as the groom's best man, and ushers included his brother, Michael Irvine of Sante, Calif., and Robert Wheeler, Sr. and Gary Wheeler of Clinton.

A graduate of Andover High, the new Mrs. Irvine is a fourth year student at the Massachusetts College of Pharmacy. Her husband, a graduate of Clinton High, served six years in the U. S. Navy. He is a bus operator for Greyhound Line East out of Washington, D. C., and is also employed by Trombly Motor Coach in North Andover.

the couple is residing in Stafford, Va., for the summer.

When you have to pay to have your hair cut and styled — you deserve the very best.

MR. VINCENT'S
FOR THE ENTIRE FAMILY

Mr. Vincent's
HAIR STYLING SALON
76 MAIN ST. — 475-2383
FRIDAYS UNTIL 7 P.M.
ONLY BY APPOINTMENT

WEEKEND SUMMERTHING SPECIAL!

FRIDAY NIGHT

BOILED LOBSTER

Clams Casino, Fresh Corn on the Cob, Salad, Hot Rolls, Butter

$4.95

The Cobbler's Bench
Located in the Whittier Inn on Washington Square
Haverhill, Mass.
374-6363

Homemaking Registration

Registration for adult homemaking education classes at the Essex Agricultural and Technical Institute will be held Sept. 12, 13 and 15 from 7 p.m. to 9 p.m. in Berry Hall.

Monday, Sept. 12 registration for Clothing Construction - levels 1 through 5; Clothing Alterations; Children's Clothing; Creative Sportswear; Cake Decorating and Party Refreshments.

Tuesday, Sept. 13 registration for Draperies and Slipcovers; Pillows and Slipcovers; Flower Arranging; Fur remodeling; Creative Crafts, and Gourmet Cooking. Due to the popularity of the Gourmet cooking coourse, new students will be given preference at registration. Class is limited to 30 people.

Thursday, Sept. 15 registration for Knitting and Crocheting; Quilting; Fabric Art and Quilting; Rog Braiding; Rug Hooking; Tole Painting and Stenciling; Drawing and Painting; Stitchery I and II plus Stitchery III (needlelace).

Those interested in obtaining more information and a copy of the revised list of courses, should call Mrs. Betty Creeden at the Institute.

The first law limiting the working hours of women to 10 hours a day was passed in Ohio in 1852, according to "Important Events in American Labor History," published by the U. S. Department of Labor.

The Andover School of Ballet

The School of Classical Academic Ballet
Mara Meir — *Director*

CLASSES START SEPTEMBER 16, 1977

All levels — children, teenagers and adults
Limited Enrollment

REGISTRATION AND INFORMATION: At the School on Monday, September 12th; Tuesday, September 13th; Wednesday, September 14 from 4 p.m. to 8 p.m., or by mail. No registration will be taken by phone. Tuition checks should be made out to the Andover School of Ballet.

Write for brochure.
4 Park Street,
Andover
Massachusetts 01810
475-5919
334-5509
283-6713

September Fest!

40% off

Franciscan®
3-piece place settings!

Come celebrate Franciscan's biggest-ever fall sale! With 40% off on 3-piece place settings of best-loved Dinnerware Classics and other popular dinnerware patterns.

Dinnerware Classics (Incl. Desert Rose® and Apple) reg. price $14.65
3-piece place setting (plate, cup, saucer) sale price $8.79

Other popular dinnerware patterns reg. price $12.90
3-piece place setting (plate, cup, saucer) sale price $7.74

20% off on all selected open-stock items!

More savings! Choose your dinnerware pattern, and then pick up additional pieces. Salad and luncheon plates, soup and cereal bowls, fruit dishes, sherbets, bread and butter plates, sugars and creamers, 1-qt. pitchers, salad bowls, medium, large and divided vegetable dishes, 12" platters, 12" chop plates, covered butter dishes, and small salt and pepper pairs! All at a full 20% off! (Not all items are made in all patterns.)

Rosebud
269 Essex St.
Lawrence, Mass.
Open Tues. & Fri. til 9 p.m.

Mrs. Alexander B. Hodges

Hodges - Lewis

Lisa Coie Lewis, daughter of Mr. Warren A. Lewis, Andover, and the late Iranette Leighton Lewis, was married August 27 to Mr. Alexander Buel Hodges, son of Mr. and Mrs. Charles H. Hodges, III, of Lake Forest, Ill. The ceremony was performed by the Rev. Otis Maxfield at the West Parish Church of Andover.

Mrs. Gregory Auditore was matron of honor for her sister and Charles H. Hodges IV served as his brothers best man. Other bridal attendants were Mrs. John R. W. Pear, sister of the bride, Mrs. David H. Donnan, Jr., Victoria A. Chave, Nancy K. Stanley, Barbara N. Benton, Mrs. Peter Luthy and Barbara P. Ingram. Other ushers included John L. Hodges, brother of the bridegroom, Robert C. Stanley III, Hoyt W. Bacon, Frederick C. Ford III, Arthur D. Turner, Steven Newberry and Francis C. Farwell.

Mr. Hodges, employed with Rollins Burdick Hunter Company, an insurance brokerage firm in Chicago and his wife, formerly with Massachusetts Financial Services, a mutual fund company in Boston, will live in Chicago.

Mrs. Hodges graduated from the Pingree School in South Hamilton, and from Colby Jr. College, New London, N. H.

The bridegroom graduated from Brooks School in North Andover, and from the University of Denver, Denver, Colorado.

Stephanie Cogliano
REGISTERED
ELECTROLOGIST
Permanent Hair Removal
Free Consultations
Located For Your Convenience
246 Main St., Rte. 28
North Reading
Office 664-3404

Theater Auditions Scheduled

The Lawrence Savoyards, who will be presenting Gilbert and Sullivan's "Trial By Jury" and "Pirate of Penzance" Nov. 18-20, will hold tryouts Wednesday and Thursday, Sept. 7 and 8 at 7:30 p.m.

Persons interested may call Christ Presbyterian Church Parish House, 96 E. Haverhill St., Lawrence.

Director will be Margot Warner and pianist, Ellen Stahle.

In the ritual of courtship, the male cardinal feeds its mate choice berries.

Permanents
by MICHAEL
BEAUTY & WIG SALON
40 Main St. – 475-7072

GIGANTIC
RELOCATION Sale
Our Business is Growing ... We Need More Room So We Are MOVING!!

SAMPLE BRIDAL GOWNS ..... $30 to $150
MOTHER OF BRIDE GOWNS ..... up to 70% Off
ALL OCCASION GOWNS ..... 20% to 50% Off
LINGERIE ..... 30% Off
JUMPSUITS ..... 20% Off
A RACK OF LONG GOWNS
SHORT DRESSES & JACKETS, etc. $10
ODD BRIDESMAIDS HATS ..... $2 & $3
ALL SALES FINAL — TERMS CASH
La Contessa
Bridal & Formal Shoppe
Open Daily 10 to 5, Incl. Sat. — Fri. till 9
Evenings by appointment 475-4222
"Individual Professional Service is our Pride"
77 Main St., Andover, Mass.

Ken & El's
beautiful shoes
680 Main Street, Reading Square, 944-9732

These are just some of the featured names in our fall shoe and handbag collection.

CARESSA
Etienne Aigner
Nina
Natural Comfort
KRONE
OLDMAINE trotters
ZODIAC
CARBER
S.R.O.
Naughty But Nice
FRYE BAGS
Rockport
MIA OF SWEDEN
dingo

Shop the finer department stores then shop us; we think you'll be surprised!
master charge
Open daily 9-6; Thurs. & Fri. 'til 9 p.m.
BANKAMERICARD

Karen Williams

Wedding Planned

Mr. and Mrs. Roger O. Williams, Jr., of Leawood, Kansas, have announced the engagement of their daughter, Karen, to Richard E. Romeo of Andover. The prospective groom is the son of Mr. and Mrs. Edward A. Romeo, 28 Summer St.

The bride-to-be graduated from Leawood High School and will be a senior in the School of Music at Northwestern University, Evanston, Ill. Her fiance, a graduate of Phillips Academy, will also be a senior at Northwestern's School of Music.

They plan to be married July 1, 1978, in Denver, Colo.

Zenor - Bisset

Mr. and Mrs. Duncan M. Bisset, Jr., of 42 Walnut Ave., Andover, and Lake Placid, Florida, recently have returned from Los Angeles, Calif., where they attended the wedding of their son, William Thompson Bisset, to Donna Jeanne Zenor, daughter of Mrs. Refsnes Murray, of Phoenix, Ariz.

William was born in Andover and was graduated from Phillips Academy. He holds a B.S. degree from the University of Rochester and a J.D. degree, cum laude, from the University of Michigan Law School. Upon graduation from law school, he became associated with the firm of Hughes Hubbard & Reed in New York City and presently practices with the same firm in Los Angeles.

Donna was born in Phoenix. She attended the Royal Ballet School in London for two years and became a member of the Royal Academy of Dancing. Donna holds B.A. degrees, summa cum laude, in English and History from Arizona State University. While working toward her masters degree, she served as an assistant professor in the English Department at Arizona State. She was graduated from the Law School of Cornell University, where she was elected Managing Editor of the Cornell Law Review. She has been associated with the firm of Morrison & Foerster in San Francisco and presently practices with the same firm in Los Angeles.

Receive Honors

Thirteen students from Andover are among University of Lowell students attaining academic honors for the spring semester.

Included are: Viola Berberian of 259 Lowell St., majoring in Medical Technology; Paul Dargie, of 5 Patricia Circle, Majoring in Industrial Technology; Lorna Dimeo, of 4 Stirling St., majoring in Psychology; Patricia Folner of 22 Wild Rose Drive, majoring in Chemical Engineering; Barbara Frackiewicz, of 6 Ivanhoe Lane working towards a Bachelor of Science; Donna Gerraughty, of 128 Bowdoin St., majoring in Accounting; Daniel Lynch, of 4 Prospect Road, majoring in Biological Sciences; Bonnie Magoon, of 211 Andover St., majoring in Accounting; Donna Mailloux, of 39 Topping Road, majoring in Health Education; Mary Marcella of 12 Stirling St., majoring in Health Sciences; Cheryl Provasoli, of 30 High St., majoring in Sociology; Audrey Salois, of 214 North Main Street, majoring in History; and Nancy Sheehan, of 4 Crestwood Drive, majoring in Nursing.

LaLeche Series Begins

La Leche League of Andover will open a new series of four monthly meetings next Thursday at 8 p.m. at the home of Mrs. Deborah Gesing, 61 Union St., North Andover.

An informal discussion on "Advantages of Breastfeeding to Mother and Baby" will be presented by League leaders, Mrs. Joy Kubit of Andover and Mrs. Beverly Jones of North Andover. All interested women and their babies are welcome. Mothers will have an opportunity to share experiences and offer support to one another.

La Leche League is a nonprofit organization dedicated to good mothering through breastfeeding. Further information is available from Mrs. Kubit and Mrs. Jones.

EXPERT Haircutting by MICHAEL
BEAUTY & WIG SALON
40 Main St. - 475-7072

ANDOVER DOLL HOUSE
A UNIQUE LINE OF Dollhouses-Toys-Dolls MINIATURES
34 Chestnut St. Andover, Mass. Tel. 475-1849
Mon.-Sat. - 10-5
Corner of Chestnut and Bartlett Sts.

SALE
20% off
Schumacher - Waverly
Bedspreads & draperies

FEATURING
ROC-LON "QUILT-EZE" LININGS
BEDSPREAD Roc-lon LINING ®
Practically any of the many hundreds of famous Waverly patterns and textures can be made to your exact specifications in the bedspread size and style of your choice. They're quality crafted to keep their beauty longer.
Roc-lon "Quilt-Eze" linings retain their snow-white look and assure a fluffy high-puff.
Waverly matching made-to-measure draperies too!
call for your FREE Home consultation
the Bathhouse Decorating Center
27 Barnard St. 475-8065

Aina Jansons
BALLET ACADEMY
66 MAIN ST. ANDOVER
Classes Begin Sept. 6th
LIMITED TO EIGHT STUDENTS
BEGINNERS, INTERMEDIATES, ADVANCED STUDENTS and PROFESSIONAL DANCERS.
ADULT EXERCISE CLASSES.
REGISTER NOW
BY PHONE
475-2141

The Village Green Dress Shop
Old North Andover Centre
2-4 Johnson Street, North Andover
inviting you to view exciting
New Fall Fashions
OPENING
TUESDAY, SEPTEMBER 6th
OPEN DAILY 10 to 5
Telephone 686-3092
Marguerite Marshall Marjorie Perkins

Mr. and Mrs. Thomas P. Collins

Collins - Mian

Laura Lee Mian, daughter of Mr. and Mrs. Louis W. Mian of Winchester, was united in marriage July 24 to Thomas Patrick Collins, son of Mr. John J. Collins and the late Mrs. Bridget Collins of Lawrence.

A 3 o'clock mass was said at St. Mary's Church, Winchester, with the groom's uncle, the Rev. Thomas B. Collins of Texas, officiating.

Given in marriage by her father, the bride wore a Binachi gown of white organza fashioned with a Queen Anne scalloped neckline and bishop sleeves. The bodice was covered with Venice lace and the skirt and chapel train were trimmed with white satin ribbon interwoven with Venice lace. Her matching lace headpiece featured a fingertip veil of French illusion and flowered appliques of Venice lace. She carried a cascade bouquet of a white Georgiana orchid, miniature carnations, stephanotis, baby's breath and English ivy.

Mrs. Albert Pike of Burlington was matron of honor, wearing a pale aqua chiffon gown and carrying a crescent bouquet of carnations, sweetheart roses and baby's breath. She wore fresh flowers in her hair.

Bridesmaids included Mrs. Louis W. Mian, Jr., of Wilmington, sister-in-law of the bride; June Ciovacco of Hingham, the bride's cousin, and Cleliax Sorabella of Medford. They wore rainbow colors of nile green, lavender and yellow, in styles similar to the honor attendant's, with matching cascade bouquets and fresh hairpieces.

The bride's cousin, Gabrielle Beacco of Flushing N.Y., was flower girl, wearing an apricot eyelet gown with ruffled neckline and flounced ruffle skirt, fashioned by her grandmother. She carried a bouquet of white miniature carnations, daisies, and apricot sweetheart roses. Mark Pozza of Norwood, another cousi nof the bride, served as ring bearer.

Bruno Campea of Malden was best man, and ushers were Louis W. Mian, Jr., of Wilmington, brother of the bride; John Grady of Haverhill, cousin of the groom; and John Maglio of Revere.

For her daughter's wedding, Mrs. Mian wore a tiered, seafoam chiffon gown fashioned by Yolanda, with matching accessories, and a pink cymbidium orchid corsage. Mrs. John Grady, the bridegroom's aunt, wore a yellow chiffon with matching accessories and a corsage of French roses.

A reception followed the ceremony at the Chateau de Ville in Saugus.

The new Mrs. Collins, a graduate of Winchester Hill School and Boston State College, with B.S. and M.S. degrees in education, teaches in the Woburn Public School system. Her husband, a graduate of Boston College High School, received a B.S. in civil engineering from Northeastern University and an M.S. in aeronautical and astronautical engineering from M.I.T. He served three years in the U.S. Army Corps of Engineers and is currently employed by Stone & Webster Engineering Corp. in Boston.

The couple honeymooned in Bermuda and is now at home in Andover.

Re-Entry Program Has Openings

The Civic Center and Clearing House of Boston, a 20-year-old- non-profit social service agency engaged in career and educational counseling and the placement of volunteers, has pioneered "Project Re-entry", an internship program for women.

This program is designed to offer women the opportunity to explore and expand career options by working in unsalaried internships of their choice. It is particularly suited to women who have been out of the labor market, or who have had no paid work experience or desire a career change. Project Re-Entry will operate for the second consecutive year, beginning in September.

WHILE THEY LAST

DYNAMITE

Mattress & Foundation

sale

Gold Bond

Gold Bond

TWIN SIZE

Free Delivery

FULL SIZE

QUILTED MATTRESS and BOX SPRING

TWIN SIZE ONLY $129 Heavy Duty

FULL SIZE ONLY $159 Same Quality

Plus A Free Mattress Pad Plus 2 Pillow Cases w/each Set purchased

Plus Bring in Copy of this Ad Deduct 10% from purchase price.

YOU FIGURE OUT HOW MUCH IT WILL THEN COST YOU. ALL I KNOW THEY WON'T LAST!

Colonial Shoppe 46 Main St. No. Andover 685-2072

THIS IS IT!

KELVINATOR

END OF MODEL YEAR

CLEARANCE

OUR LOSS IS YOUR GAIN!

Drastic Markdowns

☐ RANGES ☐ WASHERS ☐ DRYERS ☐ REFRIGERATORS ☐ FREEZERS

HERE IS A PARTIAL LIST OF GREAT SAVINGS

17 CU. FT. FROST FREE REFRIGERATOR $377 Not available in all colors. No extra charge for color.

Continuous Clean Automatic Oven Timer ELEC. RANGE $277 No Charge For Color. Not all colors available.

SELF CLEANING Automatic Oven Timer ELEC. RANGE $350 No Charge For Color. Not all colors available.

UNDER-COUNTER Pot scrubber/Sanicycle DISHWASHER $267 No charge for color.

18 LB. Heavy-Duty 3 CYCLE WASHER $247 WHITE ONLY

18 LB. Heavy Duty ELEC. DRYER Semi-automatic $197 White and Colors

WE WILL NOT BE UNDERSOLD!

LAWRENCE GAS and ELECTRIC APPLIANCE CO.

449 ESSEX ST., LAWRENCE INTOWN

master charge

Your BANKAMERICARD

TWO YEAR GUARANTEE PARTS & LABOR ON ALL KELVINATOR APPLIANCES

Doherty, Shawsheen Win National Prizes

Andover's Doherty and Shawsheen Elementary Schools have been selected as winners in the 1977 Modernization Showcase. This program, co-sponsored in part by the American Institute of Architects and the School Product News, recognizes "sigfnficant efforts to improve educational opportunities by means of renovations, expansion, conversion or refurnishing of existing school or college facilities."

The two schools, designed by Johnson Hotvedt DiNisco and Associates, Inc. of Boston, were among 10 projects selected from a nationwide field of entries.

Prior to renovation, the Doherty School (20 years old) and the Shawsheen School (58 years old) suffered from inadequate lighting and mechanical systems, lacked the necessary flexibility to respond to the needs of the educational program and presented an overall dreary appearance. Their simultaneous renovation took place over a five-month period from May to September of 1973, an accelerated construction shedule which allowed the Andover children to start the school year without delay.

While maintaining design elements of the original buildings, the architects transformed conventional classroom layouts into flexible space by alternating high and low ceilings, by using color to delineate areas, by installing movable furnishings and equipment, and by providing for hanging plants, posters and storage space above the windows. The furniture (by Cameron-McIndoo of Toronto, Canada) is colorful and lightweight enough for children to move and assemble as classroom needs changed.

A special effort to reclaim space such as hallways and other unused area, resulted in increasing the combined school usable area by 10,000 square feet. The architect also collaborated in the development of a lighting system (manufactured by Lam, Inc.) which produces enough soft, non-glare light from two fixtures to illuminate an entire classroom. This light fixture (called Luxxtra), has an installation and operating cost of approximately half that of conventional light fixtures, and was first introduced commercially in the renovation of the Andover schools.

The renovations were not only economical at $10 per square foot, but thy also allowed Dohyerty School and Shawsheen School to function on a parity with other Andover schools, transformed their personalities, and provided a bright and cheerful environment to which teachers and students alike have responded with great enthusiasm.

In addition to the awards, slides of Shawsheen and Doherty Schools will be shown at the Association of School Business Officials Conference in San Antonio, Tex. this fall, and the schools will be featured in the October 1977 issue of the School Product News.

Johnson Hotvedt DiNisco and Associates, Inc. has also done master planning studies at Phillips Academy, and are currently engaged as architects for the renovation of the Cage and the renovation and addition to the Memorial Gym at Phillips Academy.

Shawsheen School view of auditorium space. The lower level is converted to an open classroom area for fifth grade. Spaces are created by flexible tables, chairs.

Oktoberfest Set For Weekend

The Exchange Club's fifth annual Oktoberfest fill be staged in Lawrence over the Labor Day weekend.

Held in a gigantic tent set up in the Lawrence Municipal Parking Lot, the three-day affair will feature Oktoberfest beer and wine, specially prepared German food, and continuous music by the German Gesand Verein Lyre and Keith Gaberlien bands, as well as by guest entertainers. Souvenir booths will be run by the Exchangettes, wives of the Exchange Club members. The price of admission automatically makes the ticket holder eligible to win a Batavus Moped provided to the Club by Roby Meier.

The first of some 80 kegs of beer will be tapped at 6 p.m. on Friday, Sept. 2. Oktoberfest hours are Friday, until midnight, and Saturday and Sunday, 2 p.m. until midnight.

The Oktoberfest theme is a take-off on the German celebration, a national institution staged for 16 days in mid-September every year since 1810. The Exchange Club has made the Oktoberfest its number one project, and, during the past several years, close to $20,000 has been turned back to the community by the service club. The Cerebral Palsy Clinic in Lawrence has been a special recipient of financial suport, but substantial monies have also been donated to such worthy endeavors as the block mother program, the Boy's Club, the Hart Scholarship Fund, the Boy Scouts, and the Freedom Shrine program.

Tickets for the Oktoberfest may be purchased from any Exchange Club member. For further information, contact Oktoberfest Chairmen Larry Yameen or Frank Duci. Active members of the committee include Pete Levesque, Al Torrisi, Don Gallant, Al Pappalardo, Joe Bell, Joe Hamilton, Bob Garland, and Bob Arnold.

The Bureau of Labor Statistics reports that despite increases in construction activity, employment of construction laborers is expected to grow at a slow rate than the average for all occupations through the mid-1980's.

For Those Of Us Who Are Older

The Haven has a new driver-custodian — Clarence Carter, who has joined Clayton Northey in fulfilling the driving of The Haven van and wagon. Ours, by virtue of the CETA program, Mr. Carter began his new duties last Monday. Wave a cheery "Hello!" to this new helper of Andover's elder citizens as he drives by.

You are reminded that commencing Sept. 8, the Andover Hot Lunch program returns to West Elementary School. Lunch is served at 12:45. The drivers begin their shuttle from The Haven and the other usual stops about noon. Be sure to make your reservation by phoning The Haven at either 475-3968 or 475-4165, no later than the day before you intend to go.

Mrs. Shirley Kennedy is the new senior aide and outreach worker at The Haven. She joins Jennie Feraci, who has been serving Andover for some time. Together they provide all kinds of help for senior citizens in Andover from visiting shut-ins to assisting in securing home assistance, etc. If you have a problem, call either Shirley or Jennie and they will help.

The Lawrence min-bus is available to assist Andover with transportation every Monday and Wednesday. It is available for doctor's appointments, shopping both local and mall, and will pick up in Ballardvale as well as Chestnut Court, Grandview Terrace and Frye Circle. Call The Haven at least 24 hours ahead of time so that you may be assured a place. This service is free to all Andover residents over 60. Use it!

CCD Teachers Are Needed

St. Augustine's Religious Education program is in need of 21 teachers in grades three through 9 as the new school year approaches.

Anyone willing to assist is asked to call St. Augustine's rectory as soon as possible as classes are scheduled to begin shortly.

Employment of dental technicians is expected to grow faster than the average for all occupations due to expanding dental prepayment plans and an increase in the number of older people who require dentures, according to the "Occupational Outlook Handbook in Brief," published by the U.S. Department of Labor's Bureau of Labor Statistics.

To Pay Dividends

Hewlett-Packard Company's board of directors has declared a regular semi-annual cash divident on the Company's common stock. The dividend, 20 cents a share, is payable Oct. 14 to stockholders of record Sept. 23.

As of April 30, 1977, the end of the Company's first fiscal half, there were 28,220,433 shares of common stock outstanding.

BRUNO REALTY
15 Main St., Andover
Realtors
475-9240

NEEDLEPOINT CLASSES
Beginning September 19
Beginners and Intermediate
Mary Ann's
CALL 686-8660 for Reservations

DRISCOLL'S
PACKAGE STORE, INC.
Joseph W. Connor, Mgr.
A Superior Selection of
WINES
FINE DOMESTICS
CHOICE IMPORTED
• LIQUORS • BEERS
BARTLET cor BARNARD ST.
ANDOVER
475-1004

20th Anniversary Sale
BACK-TO-SCHOOL DESKS

6-DRAWER KNEEHOLE DESK
With Deep File Drawer And Formica Top. Available In Your Choice of Maple or Dark Pine Finish.
Sale Priced at $99.00
Compare At $149.00
LEO MELTZER Furniture
Colonial and Early American
Rte. 28
At Reading Line
North Reading
664-4882
You'll Find A Large Selection Of Styles And Sizes Of Desks Also In Stock.
Priced from $89 to $499.
Regular Charge
STORE HOURS
Mon. - Wed. - Sat. 10 to 5:30
Tues. - Thurs. - Fri. 10 to 9
master charge
BANKAMERICARD
ALWAYS FREE DELIVERY & LAY-A-WAY

Diamonds by ROYAL . . .

SAVE 40%
REGULAR $119.00 to $6500.00
ROYAL'S PRICE $69.88 to $3995.00
¼ CARAT TO 3 CARATS IN STOCK FOR IMMEDIATE DELIVERY!
LAYAWAY FOR CHRISTMAS!
ROYAL JEWELRY & APPLIANCE
493 ESSEX ST. LAW.
WE HONOR master charge
VISA

PORTRAITS in PASTELS From Photo or Life
ACCU-GRAPHICS
688-7151

CHURCHES

Apostolic

St. Gregory
Armenian Apostolic Church
Rev. Arshag Daghlian, Pastor
155 Main St., North Andover
SUNDAY: 9:45 a.m. Morning Prayer; 10 a.m. Badarak.

Baptist

Andover Baptist Church
Rev. Earl Robinson, Pastor
Essex St., Andover
THURSDAY: 7:15 p.m. Midweek service of praise, prayer and Bible study on "Parables of Patience" led by the pastor.
SUNDAY: 10 a.m. Summer service with sermon by the pastor on "Playing Second Fiddle." Nursery provided for infants through age 5.

Judson Memorial
Baptist Church, S.B.C.
33 Johnson St., North Andover
Community Center
Rev. Ray Allen, Pastor
SUNDAY: 9:45 a.m. Sunday School; 11 a.m. Worship Service; 6 p.m. Bible Study; 7 p.m. Worship Service.

Bible Chapels

Andover Bible Chapel
266 Lowell St., Andover
SUNDAY: 9:15 a.m. Communion Service; 11 a.m. Morning Service and Sunday School; 7 p.m. Evening Service; Nursery available.

Fellowship Bible Chapel
Rev. Joseph Stringer
525 Turnpike St., North Andover
SUNDAY: 10:30 a.m. Worship Service.

Catholic

St. Augustine's Church
Rev. Edward Robinson, O.S.A.
Pastor
43 Essex St., Andover
SATURDAY: Masses 4 p.m. and 5:30 p.m.
SUNDAY: Masses at 8, 10, 11:15 a.m.; 12:30, 5:30 p.m.
Holy Day Masses: 7, 8, 10:30 a.m.; 5:30 and 7 p.m. Evening before - 4 and 5:30 p.m.
PENANCE: Saturday 10 a.m.-12 noon, 7-8 p.m.
Baptisms: Fourth Sunday of the month. Expecting parents should contact the rectory prior to the child's birth to register for Baptismal workshop.

St. Robert Bellarmine Church
Rev. Frederick J. Collins
Pastor
Haggetts Pond Road, Andover
SATURDAY: Masses 5 and 7:00 p.m.
SUNDAY: Masses at 7:30, 9 and 10:30 a.m.

St. Joseph's Church
High St., Ballardvale
SUNDAY: Masses 9, 10:15 and 11:30 a.m. Holyday Mass 9 a.m.

St. Michael's Church
Rev. Frederick J. Minigan
Pastor
196 Main St., North Andover
SATURDAY: Masses at 4, 5:30 and 7 p.m.
SUNDAY: Masses at 7, 8, 9:15, 10:30 a.m. and 12 noon, 5:30 p.m.
Daily Mass at 6:45 a.m. and 9 a.m.

Christian Science

First Church of Christ
Scientist
278 No. Main St., Andover
SUNDAY: 10:30 a.m. Sunday School; Nursery available; Church Services. Subject of lesson sermon: "Man." Evening services every first and third Sunday at 7 p.m.
WEDNESDAY: 8 p.m. Testimony Meeting.

Congregational

Free Christian Church
Rev. Jack L. Daniel, Jr.
Minister
31 Elm St., Andover
SUNDAY: 9:30 a.m. Worship Service Sermon by The Rev. Jack L. Daniel, Jr. Nursery care provided.

South Church
(United Church of Christ)
Rev. Dr. J. Everett Bodge
41 Central St., Andover
SUNDAY: 9:30 a.m. Morning Worship Service, Rev. Nancy Hildonen will be the guest preacher. Punch will be served on the lawn following the service. Nursery care is provided.

West Parish Church
(United Church of Christ)
Rev. Otis A. Maxfield
129 Reservation Rd., Andover
SUNDAY: 9:30 a.m. Morning Worship and Communion, Rev. Sarah Newhall preaching.
TUESDAY: 7:30 p.m. Trustees; 7:30 p.m. Stewardship Committee.
WEDNESDAY: 7:30 p.m. Missions Council.

Episcopal

Christ Church
Rev. J. Edison Pike, Rector
25 Central St., Andover
SUNDAY: 8 a.m. Holy Communion; 10 a.m. Morning Worship

St. Paul's Episcopal Church
Rev. Alexander S. Daley, Rector
390 Main St., North Andover
SUNDAY: 9 a.m. Holy Communion.
THURSDAY: 7:30 p.m. Evening Service.

Jewish

Temple Emanuel
483 Lowell St., Lawrence
Rabbi Harry A. Roth
Cantor Irving Shuman
FRIDAY: 8:15 p.m.
SATURDAY: 9 a.m. and 10:30 a.m.
SUNDAY: 9 a.m.

Cong. Tifereth Anshai
Sfard & Sons of Israel
492 Lowell St., Lawrence
Rabbi Benjamin H. Tumin, D.D.
DAILY SERVICES: 7 a.m. and 7 p.m.
SATURDAY: 9 a.m. and sundown.
SUNDAY: 9 a.m. and sundown.

Lutheran

Faith Lutheran Church
Rev. Donald S. Myrom, Pastor
360 So. Main St., Andover
SUNDAY: 9:30 a.m. The Service; Nursery provided.

Unitarian

Unitarian-Universalist Church
244 Lowell St., Andover
Dr. Randolph W. Becker
Minister
Regular Services and Religious Education resume on Sunday, Sept. 11, at 10:30 a.m.
MONDAY: 12:30 p.m. Overeaters Anonymous.
WEDNESDAY: 9:30 a.m. Doll Workshops for "Das Puppenhaus." 6 p.m. Open Potluck.

United Church Of Christ

Trinitarian Congregational Church
Rev. Herbert I. Schumm
72 Elm St., North Andover
SUNDAY: 10 a.m. Worship Service, Church School.

United Methodist

Ballard Vale United Church
(United Methodist & U.C.C.)
Rev. David A. Hollenbeck
23 Clark Road, Andover
SUNDAY: 9:30 a.m. Morning Worship.

Australia's estuarine crocodiles are the largest in the world, up to 26 feet long and weighing several tons, Massachusetts Audubon states. They are found ten miles at sea and 400 miles inland along rivers where they become trapped in ponds during the dry season and live on land animals that come to drink.

A 40-by-130 foot geeothermally heated greenhouse gives the same annual yield as eight acres of land, Massachusetts Audubon points out.

The Lobster Claw Seafoods
7A Main St., North Reading
(Next to Butchers Choice)
MONDAY - TUESDAY
Baked Haddock $2.25
SUNDAY
Hot boiled Lobster, Fr. Fries
Corn on-the-cob-Butter 3.95
Open 7 days a week
10 AM to 8 PM Sun., Thurs.
10 AM to 10 PM Fri., Sat.
664-6349

SUPERCUT HAIR SALON

Blow Cuts $7.00
Eyebrow Waxing $3.00
Manicure $3.00
Children's Cuts $2.00
(up to Age 6)
Frosting ...
Sun Bursting $12.50

THESE PRICES ARE IN EFFECT ALL YEAR LONG

Senior citizens
Wash & set $3.00
Perms $12.00
Colors $8.00

We carry Redken products & Henna

located in
OLDE ANDOVER VILLAGE
93 MAIN ST.
OPEN FRIDAY TILL 7 P.M.
PLENTY OF PARKING 475-3711

AFARIAN ORIENTAL RUGS
WANTED
USED ORIENTAL RUGS
• Expert Repairs • Buying & Selling
• Appraisals • Cleaning
18 Waverly Rd., North Andover
688-1717 or 683-1271

Quality Candies

SALE
ALMOND BUTTERCRUNCH $2.59 lb.
FRENCH NUGAT $.99 lb.
we have
•Fudge
•Chocolates
•Fine imported candies
•Hand decorated mints
•Dietetic candles
•Penny candy — many more
We decorate mints for your special occasions.
The Andover Candy Store
7 Post Office Ave. 475-9697
"The Sweetest Place In Andover."
Store hours: Tues.-Sat. 11-5:30

Nugents
At Shawsheen Plaza
ANDOVER WOMEN
will STOP Spending
so much money
on clothes!
Nugents
changes to a SALES STORE
Brand name clothes
For 30% - 75% off
EVERY DAY!
Check Our Prices Now!
STORE HRS. MON.-FRI. 10-9 SAT. 10-6

Checking Schedules

Tom and Marie Kannam, 6 Yardley Road, check over their new class schedules with Mrs. Alice Buffington guidance counselor at West Junior High School, as they prepare for the opening of school next Thursday morning.

Fall Stargazing

Mass Audubon Society's Ipswich River Wildlife Sanctuary in Topsfield is offering a course in observing the September sky, moon and double stars. Classes will be held Sept. 20 and 22 from 8 p.m. on.

Clocks Repaired
China • Electric
Mantle • Cuckoo
Wooden Works
Banjo
Grandfather
Battery Clocks
Pick-Up & Delivery
682-9084
Gary Margosian
NAWCC. 045732
FREE ESTIMATES

Complete Interior Designing
Consultant / Coordinator
Custom window treatments
Accessories and Antiques
Polly Christie
INTERIORS
Old Andover Village / 93 Main Street
Andover, Massachusetts 01810
(617) 475-1191

Observe Silver Jubilee

Mr. and Mrs. J. Duncan Black, 7 Sweetbriar Lne, Andover, were feted on the occasion of their twenty-fifth wedding anniversary at a dinner given by their children at the Butcher Boy restaurant, North Andover. Highlight of the evening was the presentation and cutting of a four-tier, specially decorated cake baked by their daughters.

They were married at St. Michael's Church, North Andover, on August 23, 1952, by Rev. Thomas F. P. Walsh.

Prior to the dinner, Mr. and Mrs. Black were honored at a reception at their home, receiving many cards, flowers and gifts from many friends and relatives. They were presented with silver gifts and flowers by their children, Elizabeth of Madison, Wisconsin and Andrea, J. Duncan, Jr. and Thomas of Andover.

Guests included aunts and uncles from Florida and friends from the mid-West; also their parents, Mr. and Mrs. Raymond E. Lewis of North Andover and Mr. and Mrs. Henry Black of Miami, Florida.

Enrolled

Boston's Berklee College of Music has enrolled Ken L. Simpkins, son of Mr. and Mrs. Norm Simpkins of 42 Royal Crest Dr., No. Andover, in its Freshman Class of 1977-78.

Berklee offers a Bachelor's Degree with majors in Music Education, Composition and Applied Music. A Professional Music Studies Diploma is also offered, encompassing all music subjects.

Ken Simpkins' curriculum will include courses in arranging, improvisation, solo and orchestral performances, as well as courses in the humanities.

True Value HARDWARE
First Alert T.M.
BATTERY OPERATED
Smoke & Fire Detector
$5.00 REBATE
from First Alert
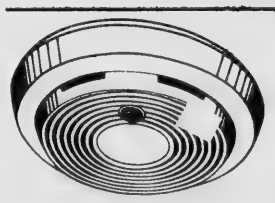
$29.88
Model No. SA76RS
(with battery)
Rebate $5.00
Your Cost
OFFER EXPIRES OCT. 15th
$24.88
COLE
Paint & Hardware
10 MAIN ST.
ANDOVER 475-1156

TV Courses In September

You can master the basics of good writing, or learn about different cultures in the privacy of your own home this Fall, by setting your television dial to either Channels 2, 44, or 57.

Middlesex Community College's Division of Continuing Education, as a member of the Community College of The Air will be offering two new television-courses beginning Sunday, Sept. 4. These courses will carry three college credits and cost $25.00 per credit hour.

"Writing For A Reason", a first semester college composition course is one of the new courses to be shown on local stations. Using dramatization, music, interviews, cartoons, and student interaction, this course features general instruction in basic writing skills and specific instruction in writing for particular reasons. This course also meets the requirements for English Composition and Literature I at the College.

Also scheduled, is an introductory course in cultural Anthropology, entitled "Dimensions in Culture". Television enhances this study by visually taking the student to the "far corners of the world" and through time.

KWIK SEW CLASSES
Learn basics of sewing with Knits ~ Make mini wardrobe in 5 weeks ~ Begin Sept 13
Call Nancy Clendaniel 475-2133
or register at Berke's, Elm Sq.

COMPLETE LANDSCAPE SERVICE
• SHRUB & TREE PLANTING
• SODDING & SEEDING
• FERTILIZING
• THATCHING
• WEED & INSECT CONTROL
DEPENDABLE
Lawn - Garden & Tree Service, Inc.
Rte. 97 Methuen
Tom Bryant
CALL US TODAY AT —
685 - 3072
*FREE ESTIMATES
*FULLY INSURED
• Residential •
• Commercial •
• Industrial •
LAWN & GARDEN SUPPLY
Sod
Shrubs & Trees
Bark Mulch
Ortho Products
QUALITY ★ ECONOMY
Bryant
Creative Landscaping, Shrub Designing and Planting

OBITUARIES

LUCILLE ALLEN

Mrs. Lucille (Lake) Allen, 60, 384110 Oak Hill Lane, Willoughby, Ohio, a former Andover resident, died last Wednesday at University Hospital, Cleveland, after a long illness.

Born in Wilton, Maine, March 31, 1917, she had lived many years in Andover and had attended Andover Baptist Church.

Survivors include her husband, Ernest L. Allen; a daughter, Jo-Anne, wife of Lawrence Snyder of Novelty, Ohio; two sons, Brian and Gary Allen, both of Nashua, N. H.; her mother, Mrs. Edith Lake of Wilton, Maine; a sister, Madeline, wife of Daniel McLaughlin of Wilton, Maine; two brothers, Hollis and Rex Lake, both of Wilton, Maine; and seven grandchildren.

Funeral services were held in Ohio.

ELIZABETH ANDERSON

Mrs. Elizabeth (Stewart) Anderson, 85, 4 Dufton Road, Andover, a longtime resident of Andover, died last Thursday at her home after a short illness.

Born in Johnson, Scotland, Nov. 27, 1891, she lived in Andover for more than 67 years. Mrs. Anderson attended Free Christian Church, Andover.

The widow of John F. Anderson, she is survived by four daughters, Miss Jean Anderson of Andover, Elizabeth, wife of Robert Wilson of Newburyport, Doris, wife of Timothy Carroll of Lawrence, and Catherine, wife of Robert McCarthy of North Andover; six sons, Alexander, Stewart, Robert D. and Frederick G. Anderson, all of Andover, John F. Anderson Jr. of Saugus, and Louis V. Anderson of Newburyport; 24 grandchildren and 17 great-grandchildren.

Funeral services were held Saturday at 11 a.m. from the Lundgren Funeral Home, 18 Elm St. Burial was in Spring Grove Cemetery.

E. WHITTREDGE CLARK

E. Whittredge Clark, 9 Agawam Road, Acton, died Saturday at his home.

Born in Malden, Dec. 26, 1911, he graduated from Phillips Academy, Andover in 1931 and Yale University in 1935. He was retired from Sanders Associates where he had served as a technical editor for 20 years. A veteran of World War II, he served in the U. S. Army as a captain in the 231st Anti-Aircraft Battalion.

Organist/choir director for Trinitarian Congregational Church, Concord, he was a member of the American Guild of Organists and attended Julliard School of Music, New York.

He is survived by his wife, Doris (Anderson) Clark, two sons, David W. of Granby, Conn., and Myron A. of Denver, Colo.; a daughter, Carolyn Wightman Clark of Wooster, Ohio.

A memorial service will be held Wednesday, Sept. 7, at Trinitarian Congregational Church, Concord at 4 p.m. Burial was in Sleepy Hollow Cemetery, Concord.

Memorial contributions may be made to Emerson Hospital, Concord or to the Boston Symphony Orchestra.

CATHERINE M. LAVIN

Miss Catherine M. Lavin, 66 Waverly Road, North Andover, a retired bookkeeper, died Sunday at Lawrence General Hospital after a short illness.

Born in North Andover, she lived there all of her life. She graduated from Johnson High School, North Andover and Burdett College, Boston. She was employed for 42 years at Yankee Milk Corp., Andover, as a bookkeeper. Miss Lavin attended of St. Michael's Church, North Andover, where she was a member of the Blessed Virgin Sodality.

She is survived by one sister, Eileen M., wife of George A. Connolly, of Andover; three brothers, John A., of Hialeah, Florida, James J. of Lawrence, and Raymond J. Lavin of Andover; and several nieces and nephews.

A funeral Mass was offered Wednesday at 11 a.m. at St. Michael's Church. Burial was in the Immaculate Conception Cemetery, Lawrence.

PETER F. FISHER

Peter F. Fisher, 71, 631 Cassabella Drive, Bradenton, Florida, a long-time Lawrence, Mass. food distributor, died suddenly Friday afternoon at his summer residence on Bay Road, Center Ossipee, N. H.

Born Feb. 15, 1906 in Glasgow, Scotland, he was the founder and past president of the Peter Fisher Company and Royal Packing Co., food distributors in Lawrence and was a former resident of Andover.

He was a member of the Andover Baptist Church and St. Matthews Lodge, AF&AM of Andover.

He is survived by his wife Muriel (Leonard) Fisher; two daughters, Linda, wife of Richard Lounsbury Jr., of Andover and Joyce, wife of Robert Brown of Rochester, N. H.; one son, Peter Fisher of Windham, N. H., one brother, John Fisher of Centerville and nine grandchildren.

The funeral was held at the Lundgren Funeral Home on Monday at 1:30 p.m. and burial was in Spring Grove Cemetery.

Birth...

ARDIZZONE — A son, Jason John, born Aug. 24 at Lawrence General Hospital to Mr. and Mrs. Vincent Ardizzone, 30 Buckingham Road, North Andover. The mother was Elizabeth Fitzgerald.

GAFFNY — A son, Mark Thomas, born Aug. 23 at Lawrence General Hospital to Mr. and Mrs. John Gaffny, 32 Lisa Lane, North Andover. The mother was Janet Vaich.

MULLETT — A daughter, Katherine Marie, born Aug. 23 at Cox Medical Center to Mr. and Mrs. Richard Mullett, Springfield, Mo. The mother was Susan Parker and grandparents are Mr. and Mrs. Wilfred Mullett and Mr. and Mrs. David B. Parker, all of Andover.

ELLIOT — A daughter, Heather Ann, born Aug. 26 to Mr. and Mrs. Wayne Elliot, 18 Lincoln St., North Andover. The mother was Linda Leoncyk.

FLYNN — A son, Marc Jeffrey, born July 18 at Stanford University Medical Center to Mr. and Mrs. Ralph M. Flynn, Los Altos Hills, Calif. The mother was Rose Peterock. Grandparents are Mr. and Mrs. Ralph M. Flynn of Andover.

Bridge Club Activities

Greenleaf

The winners of the Swiss Teams held this week are:
1. Gerry Takvorian, Hulda Gilinson, Alice O'Brien, Clint Walker.

Education Series Scheduled

The Merrimack Education Center is sponsoring its second annual Cracker Barrel Lecture Series starting Oct. 3 at the Holiday Inn in Tewksbury.

First featured speaker will be Harvey Scribner, co-author of the book "Make Your Schools Work," which contains 10 radical reform plans for changing schools. Dr. Scribner is a professor at the University of Massachusetts and a nationally known lectruer whose address for this session is entitled "ZOUr Schools Are Worth Saving."

Nov. 7's program will deal with "Sex Bias and Sex Discrimination" and feature Maureen Lynch, guidance counselor and Title IX - - Chapter 622 coordinator at Shawsheen Valley Technical High School.

"Individualizing Instruction: Why and How" will be the focus of the Dec. 15 presentation, to be given by Dr. Leslie C. Bernal, Associate Director of MEC who has long years of expertise and experience in designing and implementing individualized programs.

On Feb. 6, 1978 Lois Haslam, principal of Doherty School, Andover, and administrator of the town's Elementary Enrichment Program will address the Issue: "A Gifted and Talented Program — Why Not For Everyone?"

"Developing Reading Power" is the Cracker Barrel topic of March 6, presented by Edward Broff who instructs both at Shawsheen Tech and Northern Essex Community College. Broff will present details on the "PQ4R" reading technique.

Zack Clements, prominent educational keynoter in the U. S. and Canada will highlight the final April 10 session. Described as a "combination of Bill Cosby, Billy Graham and John Dewey", Dr. Clements will speak on the Topic "Putting Common Sense Back Into Schools."

Interested educators and residents may contact MEC for details of cost and registration.

2-3. Ann Nevins, Ethel Nicholson, Elaine Driben, Miriam Smolken.
2-3. Ruth Nagin, Chickie Blotner, Barbara Crowley, Bernice Warshaw.
4. Dorothy Geller, Winnie Smith, Barbara Buckley, Fran Mulderig.

In September there will be a new series for novice players besides the regular game for master players. Both games start at 10 o'clock and meet in South Church, Andover. Directors are Ann Reynolds 475-6346 and Gloria Gottesfeld 475-3042.

Gloria's Game

The winners this week are:
NORTH-SOUTH
1. Hazel Wright, Elodie Flewelling
2. Anne Sidney, Linda Brown
3. Ina Mills, Pat Eggers
4. Ann Reynolds, Pat Dye
5. Marion Hindman, Alice O'Brien

EAST-WEST
1. Eve Lewin, Etta Podrachik
2. Rita Fionte, Phyllis Wright
3. Bernice Warshaw, Barbara Crowley
4. Gert Nicora, Ann Belpedio
5. Jo Chamberlain, Dot Burke

Open Pair Duplicates are held every Monday at 10:30 at the Elk's Lodge in Andover. All bridge players are welcome.

Andover

The Andover Cuplicate Bridge Club will hold a regular session tonight at 7:45 p.m. in the South Church. Last week's winners were:
NORTH-SOUTH
1. Lucille Spaney, Bill Bingham
2. Charles Garabedian, Bob Taillon
Tie Phyllis Wright, Hulda Gilinson
4. Jackie Kudron, Russ Wooster
Tie Mary Ellen & Maury O'Brien

EAST-WEST
1. Terri Struthers, Bob DiComes
2. Elaine Driben, Judy Weiner
3. Jackie Kovacs, Natasha Paul
4. Fr. Gialdini, Craig Allen

Rep At Arkwright

William E. Moriarty, Jr., a longtime resident of Andover, recently joined Arkwright-Boston Manufacturers Mutual Insurance Co. as an account representative based in Waltham. headquarters of the company's Northeast region.

Moriarty attended Bates College in Lewiston, Me. and graduated with a BA degree in economics in 1974. He received honors in economics and played both varsity baseball and football. In his senior year he was captain of the football team.

After graduation Moriarty was employed as a teacher at Andover High School.

The Nile crocodile (up to 15 feet long) lives in fresh and salt water from Africa to New Guinea and northern Australia. They have not changed during the past 60 million years.

COHEN, DULY, TERRANOVA & COPPOLA
Attorneys-at-Law
Gerald M. Cohen 470-0978
Domenic S. Terranova 475-3016
Stephen R. Duly 475-5844
Philip J. Coppola 475-8876
A schedule of fees for various legal services is available upon request.
26 CHESTNUT ST., ANDOVER, MA. 01810

WANT THE MOST RESPECTED HOME-NURSING SERVICE?

Call Nursing Services. We'll be there when you need professional, personalized service from trained personnel. Our RN's, LPN's and AIDES are carefully screened, licensed and insured.
On 24 Hour Call
Nursing Services, Inc.
236 Pleasant St./Methuen, MA 01844
Tel: (617) 687-2472

Lundgren Funeral Home Inc. Est. 1840
DONALD E. LUNDGREN
18 ELM STREET, ANDOVER

Memorial Hall Library

Free Films For Community Groups

The Eastern Massachusetts Regional Public Library System will lend 16mm films from their collection of over 4,000 films to church groups, men's and women's clubs, scouts, schools, hospitals, nursing homes, and other community groups in Massachusetts. In order to borrow films, a group must have a Film Borrower's card (this is not the regular Boston Public Library card).

If you think your group would like to be able to show films this year — the films cover a wide range of subjects for all ages and interest groups — have your program chairman or organization representative stop in at the Interlibrary Loan office to complete the registration process. Films are ordered through the Library and arrive here by delivery truck so there is no expense involved in returning them to Boston.

Library Hours

The Library will be closed Monday, Sept. 5 for Labor Day.

Beginning Saturday, Sept. 17 the Library will resume its regular hours: 9 a.m. to 9 p.m. Monday through Friday (the Children's Room closes at 5:30 p.m. on Friday), 9 a.m. to 5 p.m. Saturday, and 2 p.m. to 5 p.m. Sunday.

Children's Room News
by Ruth Hooten

The Children's Room has finished its summer activities but if you are looking for an exciting way to end the summer, Boston's Museum of Fine Arts has a special exhibit titled "The Art From the World of Beatrix Potter". For anyone who has fallen under the spell of Beatrix Potter's animal characters, this is an exhibit not to miss. There are pictures of Miss Potter at various ages, "picture-letters" about animals written to yound friends, the original Peter Rabbit books, sketches of the English countryside, drawings of her pets, and many other items.

Besides the art work, the Museum has a display of live animals representing the characters from her books, Gallery talks, the movie "Tales of Beatrix Potter", storytelling hours, and many other special events. The Children's Room has a schedule of events on reference that may be used for further information. Also, don't forget that the Library has Museum passes that you may reserve for free admission.

SCHOOL LUNCH MENU

Andover Public Schools

September 8 and 9

THURSDAY — Chilled orange juice, sliced cheese pizza, tossed salad, peanut butter and jelly sandwich half, peaches and milk.

FRIDAY — Chilled juice, tuna salad roll, buttered green beans, potato sticks, jello cubes with topping and milk.

Senior Citizens

THURSDAY — Chilled juice, hot turkey sandwich, brown gravy, old fashion stuffing, mashed potatoes, cranberry sauce, sliced buttered carrots, peaches, choice of beverage.

FRIDAY — Chilled orange juice, tuna salad roll, buttered green beans, potato sticks, jello cubes w/topping, choice of beverage.

Fire Log

The following is a report of the activities of the Andover Fire Department from Aug. 23 through Aug. 29, 1977.

August 24 — 20 Sherborne St., J. McCarron, defective smoke stack; Box 8, Frye Cir., Town of Andover, alarm tripped by lightning.

August 25 — Dascomb Road at Rte. 93, needless alarm; Box 427, 249 Highland Road, false alarm.

August 27 — Box 27, 19B River Street, P. Persons, building fire; Box 663, Corbett St. & Cornell Road, false alarm.

The Andover Fire Department Ambulance responded to 20 calls during the same period.

Bradford Celebrates 175 Years

Bradford College will begin celebrating its 175th anniversary with an alumni-parent-community weekend Oct. 14-16.

President Jack Armstrong visited Haverhill Mayor Lewis C. Burton Tuesday to invite city participation in the program.

The anniversary celebration will include a city observance in March and graduation ceremonies at the end of the school year.

An extensive program of concerts, exhibitions, open house shows, and cultural and carnival events is being planned at the college, while Bradford merchants are preparing their own participation in nearby Central Square, Haverhill.

Arts and crafts exhibitions and a flower display are being planned on historic Bradford Common, to complement the activities in the neighborhood. The Common's historic district and its prize example, the college's 17th century Kimball Tavern, will be the subjects of tours.

Copley Society

The Copley Society will present its Annual Fall Members' Exhibition Sept. 9 to 29, with the work of more than 60 artist members — paintings, prints, photographs and sculpture. The public is invited. Admission free.

The Copley Society is located at 158 Newbury Street, between Dartmouth and Exeter Streets in Boston.

decorative fabrics
from the leading mills
at discounted prices

lougins fabrics

custom draperies - slipcovers
"wholesale and retail"
205 essex st./lawrence/685-5301

STRAWBERRY BEGONIA
Gourmet Kitchen Shoppe
• WOKS - Espressos - Pasta Machines
• Mexican Tin Tiffanys
• B.I.A. Cordon Bleu & Braun
• Butcher Block — Sabatier Knives
HAVERHILL PLAZA, ROUTE 97
From Andover Go Rt. 125 & Right at Bridge
Mon.-Fri. 10-7; Sat. 10-5 — 374-8877

KID POWER®

$22

LEATHER ACTION WEAR

If they like their Kid Power Sneakers, they're going to love our new Leather Action Wear for fall. In styles just for them alone . . . like Hobnob, Kamper and Penny Moc. Kid Power shoes are made to fit a kid's active lifestyle.

KID POWER®

The Family Shoe Store
Fredric's Inc.
25 BARNARD ST., ANDOVER
470-0686
Formerly at Elanders

TEWKSBURY MUSIC CENTER
1269 MAIN ST., TEWKSBURY
(CORNER MAIN & CHANDLER REAR)

RELAX Learn to Play a Musical Instrument
Whether you're 6 years old or 106

Now ENROLLING Students for FALL SEASON

PRIVATE INSTRUCTION
By College Trained Teachers
and Professional Musicians
GUITAR (Folk-Classic-Pop-Rock-Jazz)
DRUMS • PIANO • SAX • FLUTE
CLARINET • OBOE • TRUMPET
BASS GUITAR • TROMBONE
BANJO • VOICE • VIOLIN

851-6700

COMPLETE LINE OF INSTRUMENTS & ACCESSORIES

DISCOUNT PRICES

REPAIR SERVICE FOR ALL INSTRUMENTS, AMPS & ELECTRONICS
"Greater Lowell's Most Complete Music Store & Studio"

Arthur's
Restaurant
4 NEWBURY ST., LAWRENCE
688-1142
Complete Dinner For Two
With A Carafe Of Wine
ALL FOR $8.95
Sunday thru Thursday
OPEN 11:30-10 P.M. Daily — Fri. & Sat. Till 11:00 — Sun. Till 9 P.M.

Kyle Murphy — Fluttering Along

Timothy Jennings — Determined Effort

Alex Sumberg — Happily Competitive

Fun Day At Pomps

The final event of the season was held at Pomps Pond on Thursday, Aug. 25 with racing and fun events for the children from age 3 and up.

The events and the winners are as follows; Chase the balloons — Tied for first place were Arienne Boutin and Kama Reddy; second, Adam Robb; third, unnoted. Cork pick-up — first, A.J. Boutin; second, tied, Matthew Mynttinen and Frederick Hohn; third, unnotted. Doug Brook and A.J. Boutin came in first in the flutterboard relay followed by Scrin Reddy and Timothy Jennings second. Pam Pierce and Katy Robb came in third. Ryan Murphy came in first in theobstacle course with Carolyn Nash second and Timmy Jennings third.

In the freestyle for 8 and 9 year olds Jennifer Cook came in first, Mary Robb second and Deanna Baker third.

Margaret Easton came in first in the Inner tube race, followed by Kelly Murphy second and Chris Cook third. In the clothing relay, Ann Plamondon was first, with Sara Demrow, Kim Surdam and Donna Santos second, and Gary Deschenes

(Continued on Page 25)

A Fun Day At Pomps

Getting into the swim and fun at Pomps last week were, upper left, Carolyn Nash in the flutterboard; upper right, Kamakshi Reddy, being held in preparation for start of race; center, Kelly Murphy, just enjoys the scenery and at bottom, Jonathan Sweeney splashes his way through the course.

(Continued from Page 25)

and Tom Boldoc third. Abby Robb took first place in the freestyle event for the 10 to 11 year olds, with Ann Plamondon and Tom Bolduc tied for second, and Mary Beth Hobbs coming in third. Carol Robb came in first in the fifty-yard breaststroke with Tim Bolduc second.

Jeff Bruk came in first, Carol Robb second and Tim Bolduc third in the 50-yard freestyle event. In the fifty-yard back crawl Kelley Salyers came in first with Carol Robb second. Kelly Salyers and Carol Robb took a first place in the flutterboard relay for 13-years and up, with Tim bolduc and Jeff Bruk second.

LEO HAMEL

DAVY, THE HOUSE DEDICATED TO SERVICE AND CUSTOMER SATISFACTION, STILL OFFERS THE FINEST SELECTION OF NEW AND USED CARS AVAILABLE ANYWHERE

Come In This Week, We're Sure You Will Find The Car You're Looking For!!!

BRAN SPANKIN NEW

1977 CHEVETTE HATCH BACK

STK. NO. 902 $500 DOWN CASH OR TRADE

IN STOCK

8 TO CHOOSE

$500 down $72.30 for 48 months. APR 10.97 per cent, interest $671.40. total deferred payment $3970.40. Cash sale price $3299 with approved credit.

$3299 $72.30 PER MO.

BRAN SPANKIN NEW

1977 VEGA WAGON

Stk. No. 845 — $500 DOWN CASH OR TRADE

IN STOCK

$500 down. $74.89 for 48 months. APR 10.97 per cent interest $695.72. Total deferred payment $4094.72. Cash sale price $3399 with approved credit.

$3399 $74.89 PER MO.

BRAN SPANKIN NEW

1977 VEGA SPORT COUPE

$500 CASH OR TRADE

IN STOCK

Stk. No. 712

$66.31 for 48 months. APR 10.97 per cent interest. $615.88 total deferred payment. $3682.88 cash. Sale price $3067 with approved credit.

$3067 $66.31 PER MO.

BRAN SPANKIN NEW

1977 NOVA

$500 DOWN Cash or Trade
STOCK NO. 8755.

IN STOCK

$81.51 per 48 months APR 10.97 per cent interest. $756.98 total deferred payment. $4412.48 cash. Sale price $3499. with approved credit.

$3499 $81.51 PER MONTH

CORVETTES! CORVETTES!

14 TO CHOOSE FROM 70's TO 77's

AS LOW AS **$3988**

DEMONSTRATORS!!

ALL THESE CARS HAVE LESS THAN 6,000 MILES. ALL METICULOUSLY MAINTAINED.

Choose A Monte Carlo Or A Caprice And Save Up To $1000.

BRAN SPANKIN NEW

1977 MALIBU COUPE

21 to choose from
$500. DOWN CASH OR TRADE

IN STOCK

Stock No. 415

$80.05 for 48 months. APR 10.97 per cent interest. $743.40 total deferred payment. $4342.40 cash. Sale price $3595 with approved credit.

$3595 $80.05 PER MO.

BRAN SPANKING NEW

1977 MALIBU 4 DOOR

23 To choose from
$500 DOWN CASH OR TRADE

IN STOCK

Stock No. 362

$500 down. $80.05 for 48 months. APR 10.97 per cent interest 743.40. Deferred payment $4342.40. Cash sale price $3595. with approved credit.

$3595 $80.05 PER mo.

BRAN SPANKIN NEW

1977 EL CAMINO

Stk. No. 753
14 to choose from
$500 DOWN CASH OR TRADE

IN STOCK

$500. down. $85.22 per month. 48 monthly payments. APR 10.97 per cent interest $791.56. Total deferred payment $4590.56. Cash sale price $3799.00 with approved credit.

$3799 $85.22 PER MONTH

BRAN SPANKIN NEW

1977 IMPALA 4 DR.

Stock No. 7055
$500 DOWN CASH OR TRADE

IN STOCK

$500 down. 105.89 per month 48 monthly payments. APR 10.97 per cent interest $983.72. Total deferred payment $5582.72. Cash sale price $4599. with approved credit.

$4599 $105.89 PER MONTH

COME TO DAVY THIS WEEK AND YOU'LL FIND THE FINEST SELECTION OF CLEAN USED CARS AND TRUCKS IN NEW ENGLAND

Stock No. 982A
74 IMPALA
Air, AM-FM, v-roof, 1 owner.
WAS $2795 NOW **$1888**

Stock No. 70159B
74 AMC MATADOR
Low miles, v-roof, clean.
WAS $2495 NOW **$1488**

Stock No. 1128A
71 FORD RANCH WAGON Runs like new.
WAS $1595 NOW **$888**

Stock No. 768A.
74 VEGA HATCH BACK Real economy.
PRICED AT **$1288**

Stock No. 1050A.
74 CHRYSLER IMPERIAL LeBaron, double leather, air, stereo.
WAS $3195 NOW **$2888**

STOCK NO. 96463A
73 TOYOTA COROLLA
Buckets, 4 spd., back to school special.
$1688

Stock No. 594A.
76 FORD MUSTANG II
Fancy wheels, exceptionally clean.
WAS $3495 NOW **$2988**

Stock No. 870C.
74 OPEL MANTA
Auto., low miles, rally wheels, real bargain at
$2188

Stock No. 1003A.
74 Pontiac Ventura
Only 29,000 miles, stereo.
A real buy at **$2188**

Stock No. 1002A.
76 Pontiac Firebird
Rally wheels, buckets, console.
WAS $5595 NOW **$4188**

Stock No. P1603
75 CHEV. MALIBU CLASSIC
Air, tinted glass, new tires.
WAS $3895 NOW **$2988**

Stock No. 1007A.
74 OLDS. CUTLASS SUPREME
4 door, air, low miles. Excellent buy at
$2888

Stock No. P1605.
73 CHEV. CAMARO
Auto., P.S., cleanest you've ever seen.
PRICED TO SELL

Stock No. 560A.
74 CADILLAC DeVILLE
Double leather, stereo.
WAS $4795
NOW **$3688**

USED TRUCK CENTER U.S.A.

STOCK NO. RF10
'75 BLAZER
Chyanne Pkg. Only 12,000 miles. Was $7500.
$4488

STOCK NO. 97283A
'76 FORD
VAN, a scarce model, priced to sell.
$4188

STOCK NO. 96320A
'72 JEEP WAGONEER
4 wheel drive, ready for work!
$1995

STOCK NO. 1078A
76 EL CAMINO CLASSIC
This is loaded up with extras.
$4188

STOCK NO. SK10
DODGE D200
4 wheel drive, 8 cyl., auto., P.S. Winter Price Will Be $6000.
$4988

STOCK NO. 1061A
'75 INTERNATIONAL
PICK UP, 4 wheel drive, like brand new, was $4895.
REDUCED TO **$4288**

When you speak of SERVICE and all TRANSPORTATION NEEDS you mean

DAVY CHEVROLET

(Between Routes 95 and 128)
ROUTE 114 • DANVERS • 774-8255

Turn The Valve On The Water Rates

New water rates could be set at the next regular meeting of the selectmen on Sept. 12, reflecting an effort by the board sitting as water commissioners to make the department as near self-sufficient as possible.

At their conference meeting this week, the board reviewed proposed revisions in the rate schedule which would bring the revenue to within about $40,000 of a $1 million goal.

Following considerable discussion, administrators were ad ised to do some additional figuring in order to arrive at a zero-deficit operation.

Frankly, while such a plateau may be desirable, we don't think it necessary.

The new water rates will result in a substantial increase to the average homeowner. While the cost of water on an annual basis may not be that great, the increase will be felt.

What the board is attempting to do is to increase the rates in order to produce sufficient revenue, equally distributed among users, to cover the cost of operating the water department.

A flat rate proposal seems out of the question, since it would produce inequality.

The descending scale method, in which major users, such as industry, pay a lower per cubic foot rate, seems the most equitable approach.

What has been proposed, after considerable study and figuring, will result in an estimated revenue of $960,000, should the rates be adopted.

Should operating costs reach the $1 million mark, this would result in the remainder of the funds being obtained from general taxation.

Frankly, we see nothing wrong with that.

To approach the goal should be sufficient and to put the water department as close to a business like approach as possible has merit.

It evenly distributes a utility cost, probably the cheapest necessary public service available.

As for the taxpayers in general picking up whatever deficit results seems not too much to ask.

After all, there are many taxpayers in Andover who pay for public education, without actually receiving benefit from it.

Public safety expenses are like insurance, paid because of necessity in the hopes they are not needed.

Andover provides many services, for which fees are charged and which contribute toward keeping taxes down — such as inspection services.

Recreational programs are provided the town, but in some cases, citizens are asked to assist in underwriting the cost through fees.

Therefor, while we can understand the desire of the selectmen, sitting as water commissioners, to put that department on an almost self-sustaining basis, we would suggest they try the current rate schedule for a year and not seek the utopian $1 million plateau, by making additional adjustments.

Water consumption will vary, almost annually, due to many factors, such as weather, growth of the community and possibly new industry coming on line.

The Andover homeowner will be paying 71 cents for every 7750 gallons of water he uses, which isn't to bad a cost. Why not stick with this rate for a while, along with the other steps on the schedule and see how near it approaches the goal.

Down The Years With The Townsman

75 Years Ago — September 1902

Miss Alice Whitney has accepted a position as assistant to the registrar at Phillips Academy, in place of Miss Anna Abbot who has given up the position to assume other duties.

Crosby W. Lowd has resigned his position with the Bostoln and Maine depot to accept a position with the road in Lynn. Peter O'Connor has been selected to fill the vacancy. Mr. Lowd moved from Andover this week with his family.

Work in the buildings at Phillips Academy is apace with the hopes of completion before opening on Sept. 18. As yet the steam heating system is incomplete, but considered not as vital as some of the other projects. The Archaeological building is not expected to be ready for at least another two months.

Street Commissioner Lovejoy has completed the work of macadamizing the west side of Main street and has now begun work on the state road.

Chief William L. Frye, Mrs. Frye and son, have returned from Winthrop, Maine where they vacationed for two weeks. While there, they visited A.M. Grant formerly of Andover, who conducts a splendid restaurant in Lewiston.

50 Years Ago — September, 1927

One third of the town's poll taxes remain unpaid according to Tax Collector William Cheever, who warns that added charges will be assessed if not paid within the week.

The assessors have announced the new tax rate at $25.50 per thousand. This is a decrease of $3.30 due to the conservative attitude of town meeting, along with some new valuation.

There will be few changes in the staff as the school year opens next week. The Bradlee School in Ballardvale has been completely renovated during the summer.

The final for the championship of the Andover Country Club in golf will be played Saturday with Jim Eaton, club champion meeting Frank Murch. Both men are at top form for the 36-hole match.

The sixth annual Shawsheen Village tennis tourney for the Balmoral Cup had a stunning upset in the opening round when Malcolm Ruhl, last year's champ was defeated by Charles Murray, runnerup in the junior section of last year's tourney.

25 Years Ago — September, 1952

The Dunbarton street area was closed off and the neighborhood enjoyed an old-fashioned cookout and get together as an end-of-summer program last Saturday.

Heinrich Rohrback of Sunset Rock Road, has placed a permanent display of shrubs and flowers at the Topsfield Fair. One is in front of the poultry building, the other at the fruit display building.

The Ballardvale PTA began its activities early this year, conducting a carnival with brightly lighted booths on the playground last Wednesday night. Square dancing was enjoyed in the skating rink area.

Eugene A. Bernardin, Jr., has been named chairman of the Andover Division of the Greater Lawrence Community Chest Drive.

10 Years Ago — September, 1967

Coach Dick Collins begin football drills for 78 candidates for this year's high school football team.

Karen P. Fieldler of Andover has been commissioned second lieutenant in the U. S. Air Force Nurses Corps at ceremonies at Sheppard Air Base, Texas.

Rev. Norman E. Dubie, new minister at West Parish church, will begin his duties there and preach his initial sermon this Sunday.

Representative of E. H. Porter co., along with subcontractors are meeting with the High School Building committee this week in an effort to determine the completion date for the new structure.

Paul W. Cronin, Vincent P. Davey and William Stewart, seeking the vacant House seat in the state legislature appear at a pre-primary forum to explain their views.

The Public Forum

Sharing Accolades

To the Editor of the TOWNSMAN:

I would like to express my appreciation for the accolades bestowed upon me in your August 25th editorial. While responsibility for fulfilling the duties of all positions is mine, I cannot take sole credit for the smoothness with which the Recreation/Community Schools Department has run these past three months.

From the Softball League (no small feat to coordinate) to program publicity, Linda Hughes, the Department's full time secretary since 1974, has handled flawlessly numerous duties previously belonging to the two Program Supervisors, leaving me more time to carry out the Director's administrative duties and general coordination of all programs. In addition, Linda has maintained or delegated her normal secretarial duties. Appreciation is also due our "part-time" secretary, Marilyn Staffiere, whose "few scheduled hours" have often turned into evenings at home with the scheduling book.

Our maintenance man, Ed Whitton, has kept my involvement with ballfields, playground equipment, the bathouse and general maintenance to a minimum while supervising a crew of part-time summer and CETA workers.

I would also like to thank the members of the Recreation/Community Schools Advisory Committee who, in recent months, must sometimes feel that their professional careers are getting in the way of the tasks they have to perform for the R.C.S.D.

There are many others who have helped me maintain the Department and my sanity, and I am most appreciative of their support.

Joan S. Pearson
Acting Director,
Recreation/
Community Schools Dept.

Suggestion

To the Editor of the TOWNSMAN:

After reading the newspaper article entitled "Andover Eyes Plans To Improve Government" I investigated other similar situations in other places. A possible key, in addition to a questionnaire, could be to set-up a definite system through which people can offer themselves for a specific town board or committee.

Sponsored by an already-formed local group of informed citizens, a series could be prepared to acquaint residents with the town of Andover's government, its political, educational, cultural and religious activities. A series could feature a lecture and slides programming or a specially produced film of "Andover Our Home." The sessions could be free and could be held at a school auditorium inviting newcomers, young and old interested citizens.

Area-wide Chambers of Commerce could unite and offer their towns similar promotion for people to offer themselves in service for their community.

Mary Jarvis
215 Greenwood Road

School Safety

The return of over one million school children to classrooms shortly after Labor Day signals a warning to drives to be on the alert for their presence on the highways.

Registrar of Motor Vehicles Alan Mackey urges strict compliance with the school bus law because more children than ever before will be bused to schools. "Drivers must stop when school bus lights are flashing for passengers to alight from or board same no matter in which direction they are going except when they are traveling in the opposite direction on a divided highway," Mackey said.

The presence of children should be anticipated at corners, intersections, crosswalks, near playgrounds and other recreational areas as well as in school zones.

Parents should pay special attention to children going to school for the first time.

"If drivers and parents are patient and work together, we can save lives and prevent crippling injuries," Mackey said.

Carlson In Exercise

Navy Machinest's Mate Third Class Scott A. Carlson, son of Elton A. Carlson of 20 North St., Andover, recently participated in Exercise "Comptuex 5-77" in the Atlantic Ocean and Caribbean Sea.

The exercise included 16 U.S. Atlantic Fleet ships and the six ships of NATO's Atlantic Standing Naval Force Squadron. "Comptuex 5-77" was designed to improve the individual combat readiness of each ship involved, by stressing all phases of naval operations, including antisubmarine, surface and antiair warfare. Training included missile firings and gunnery exercises near Puerto Rico plus task group and electronic warfare operations.

Rear Admiral Paul C. Gibbons, USN, the commander of Cruiser Destroyer Group-Two, was the tactical commander of the exercise.

He joined the Navy in July 1974.

At
Samra's
We Specialize
in Draperies,
Slipcovers and
Upholstery
Draperies and cornices are custom made and expertly installed. Slipcovers are cut & pinfitted in your home. Delivered & fitted when ready. Upholstery equal to none. Pick up and delivery always available. We feature a complete line of fabrics from the country's leading mills. Why not call and discuss your needs with our decorator.
RESIDENTIAL OR COMMERCIAL
ED SAMRA'S
111 So. Broadway, Lawrence
688-1231 or 685-4292

FREE
AMANA RADARANGE MICROWAVE OVEN
To get this energy-saving Amana Microwave Oven absolutely free, just bring in a friend or relative* who
DEPOSITS $12,000 FOR 3½ YEARS
in an Arlington Trust Investment Savings Account.
The popular Amana Radarange RR-7 with dual timers. This energy saving model will cook almost anything in one-fourth the usual time. It features two timers, one for bulky foods and the other for quickly prepared foods. Plus a stainless steel interior, see-through window, interior light, removable glass over tray for easy cleanup, automatic electric door lock and a large oven capacity. You can take most foods right from the freezer to the oven—it makes cooking fun again!
*Members of your household are excluded.
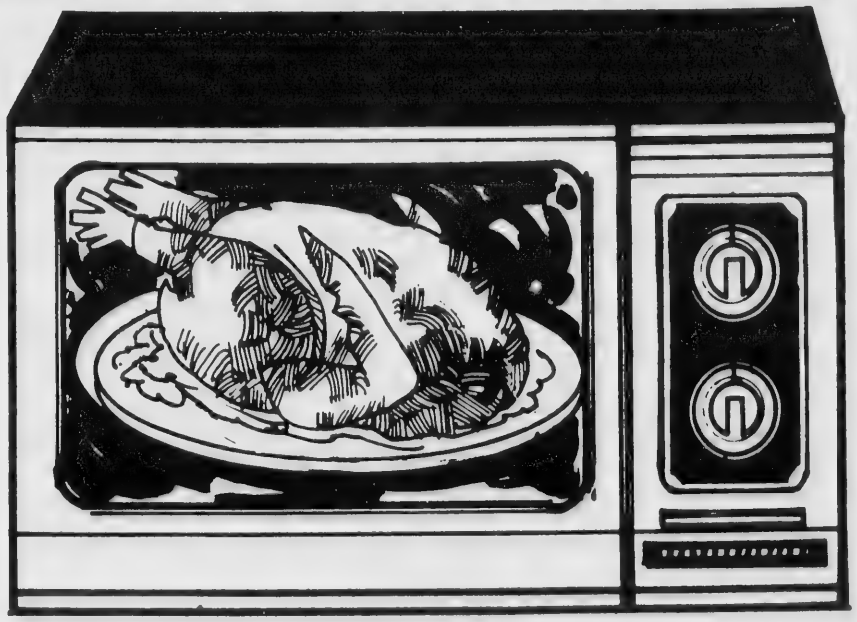
Arlington Trust company
Arlington Trust is insured by the Federal Deposit Insurance Corporation, an agency of the United States Government.

WEEKLY SPECIAL

Energy Czar in Hill Doghouse

by Jack Anderson
with Joe Spear

WASHINGTON — President Carter's energy czar, James Schlesinger, is unpopular on Capitol Hill. Congressmen have complained to us that he has a "superior attitude."

His reorganization team, for example, is drawing up final plans for the new Dept. of Energy. Yet Schlesinger hasn't bothered to keep Congress informed.

Of course, Congress created the new department and its members don't like to be kept in the dark. At least one private protest has already been lodged by Sen. Charles Percy, R.-Ill.

Percy fired off a confidential letter a couple of weeks ago demanding to see copies of the reorganization plans. So far, he hasn't even received a response.

Other members of Congress are threatening privately to write similar protests. One source told us Schlesinger has "too much power" and is keeping the plans "too close to his vest."

A White House spokesman assured us, however, that Percy's letter will be answered and that Schlesinger intends to work closely with Congress.

Solar Sounds: The National Aeronautics and Space Administration (NASA) is making a dramatic attempt to communicate with beings beyond our solar system. It is a haphazard effort – a little like stuffing a message in a bottle and casting it upon the ocean.

NASA has launched a spacecraft, called the "Voyager," on a distant journey to Jupiter and Saturn. The ship is equipped with scientific instruments that will take soundings of the two planets.

Then the space craft will push on past Pluto, the last planet in our solar system, and into deep space. Somewhere in that vast void, an advanced civilization may be able to retrieve our primitive spaceship. The Voyager will contain a message for them.

This attempt to communicate with another world was the idea of Carl Sagan, a Cornell University astronomer.

Early this year, he persuaded NASA scientists to include a recorded message on the Voyager spacecraft. The record will contain the sounds of earth – greetings in 60 languages, animal noises, samples of music, natural sounds of surf, wind and thunder.

It's not even likely, Sagan told us, that the Voyager will enter another solar system. The vast distances of space are simply too great. The nearest solar system is 80,000 years away at the speeds we are now able to produce. And the Voyager is headed in the wrong direction.

Yet Sagan hopes that an advanced civilization has already mastered space travel. It is possible, just possilbe, that they could intercept the Voyager and listen to the record.

What kind of music will they hear? A Sengalese percussion number. A Peruvian pan-pipe melody. And rock star Chuck Berry doing "Johnny B. Goode."

Peace Pact: At the beginning of his term, President Carter had difficulty moving legislation through the House of Representatives. He couldn't seem to get past that great grizzly bear, Speaker Thomas "Tip" O'Neill.

Now the president has learned how to get along with O'Neill. Carter merely has to grant the favors O'Neill requests, no matter how trivial.

As a result, the Consumer Protection Agency may be revived. It wasn't given much change to pass Congress, but the speaker has now promised the White House privately that he will throw his great bulk behind it.

This means the consumers may get a break, thanks to the fact that Carter has learned how to handle O'Neill.

Under the Dome: Two Jewish lawmkers, strangely, are fighting over Nazis. Combative Congresswoman Elizabeth Holtzman, D.-N.Y., has introduced a bill that would ensure the deportation of Nazis who lied about their backgroond when they came to the United States. But Rep. Joshua Eilberg, D.-Pa., whose committee has jurisdiction over Holtzman's bill, thinks hearings on it would be a waste of time. Holtzman, meanwhile, has accused Eilberg of holding her legislation "prisoner."

– It's been said that some politicians will do anything to win. A good example might be the Massachusetts politician who wanted to run for office and learned that he would have to deal with a large colony of Portuguese fishermen. So he went to school and learned to speak fluent Portuguese. His efforts paid off. Democrat Gerry Studds won his race for Congress in 1972, and was returned last November for his third term.

– Gardening doesn't sound like something that would start a feud between the White House and Congress. But it did. Rep. Fred Richmond, D.-N.Y., wanted to start a national "Victory Garden" program, but White House aides didn't like the idea. The undaunted congressman pushed ahead anyway and started his own Victory Garden on a tiny plot right outside his Capitol Hill office.

Don't Drink the Gas: The Commerce Dept. is about to award an $82,000 grant to a small farming cooperative in Selma, Ala. In return for the money, the farmers will supply the government with ethyl alcohol, which will then be used in experimental fuel programs. How will the ethyl alcohol be produced? In a backwoods still. Ethyl alcohol, it seems, is the scientific name for good, old, down-home moonshine.

Copyright, 1977, United Feature Syndicate, Inc.

BACK TO SCHOOL with

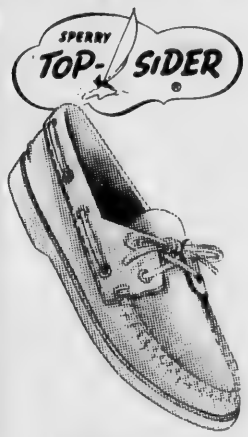

Children's Top-Sider Mocassins Also In Stock

PAMPER YOUR FEET
TRY Clarks® WALLABEES®

StrideRite®

BASS 100'S Women's FAMOLARI

Women's to size 11
Men's to size 13

Come In And Browse

Daniel's INC.,
155-161 ESSEX STREET — LAWRENCE

OPEN TUES. & FRI. NIGHTS 'TIL 9

Kennel Club

The Merrimack Valley Kennel Club is holding it's annual Fall All Breed AKC Sanctioned B-OB (Breed and Obedience) Match on Sept. 11, at the Hood Memorial School in Derry, N.H.

Entries will close at 11:30; all Obedience Judging will begin at 12 noon and all Breed Judging will begin at 12:30.

Junior Showmanship will begin at 11 with classes for novice junior and novice senior as well as open junior and open senior.

14 OZ. CANS AS LOW AS 29¢ per can

BOUGHT DIRECT IN CASE LOTS, ONLY AT NEW ENGLAND SERUM

48 CANS PER CASE
1 Case $14.88, 2 Cases $14.58/Case,
6 Cases $14.28/Case, 10 Cases $13.97/Case

We Guarantee Your Dog Will Love It or Your Money Refunded!

DRY DOG FOOD TOO! Buy most major brands in 25 and 50 lb. bags as well as canned dog and cat foods from the largest distributor of pet food north of Boston. We carry a complete line of pet care products.

100% PURE BEEF
NO BYPRODUCTS

New England Serum Company
RT.1, TOPSFIELD, MA
200 YDS. NORTH OF FAIRGROUNDS
OPEN DAILY 8:30—5: SAT. 8:30—1:
TEL. 617-887-2368

REAL E$TATE LICENSE

EVERYTHING YOU ALWAYS WANTED TO KNOW ABOUT REAL ESTATE. MEN AND WOMEN, you are invited to our free Real Estate lecture. You will have the opportunity to evaluate, at no obligation, our course designed to prepare you successfully for the new State License Exams. You will also learn to make money with your license and to protect yourself and save money as a seller or homebuyer.
WE ARE SO CONFIDENT YOU WILL PASS THE STATE EXAM AFTER OUR PROVEN TRAINING, YOU MAY REPEAT OUR COURSE FREE UNTIL YOU DO.
With residential sales averaging over $35,000 per home, commissions are higher than ever. This is an excellent opportunity, full or part-time. Our students come from all walks of life and all ages. Convenient budget terms at no extra charge. Special family discounts.
ACT NOW BEFORE LICENSE REQUIREMENTS GET TOUGHER
ATTEND OUR FIRST LECTURE FREE. You will be glad you did.

EVENING CLASSES
ANDOVER
Wednesday, September 7th, 7:00 P.M.
Sheraton Rolling Green
Rte. 93 & 133

MORNING CLASSES
LOWELL
Saturday, September 10, 10:00 A.M.
New Family Y.M.C.A. off Thorndyke Street

ALL CLASSES, MORNING AND EVENING, ARE ON SAME LESSON SCHEDULE AND ARE INTERCHANGEABLE FOR YOUR CONVENIENCE.

AMERICAN REAL ESTATE ACADEMY

The Full Course Will Be Given At All These Locations
771 Main St., Waltham
Call for Details 893-2832

LICENSED BY COMMONWEALTH OF MASSACHUSETTS — DEPARTMENT OF EDUCATION
THEODORE J. VLACHOS, DIRECTOR
Clip this information out for convenient reference

CK TO
OOL with
SIDER
ren's Top-
Mocassins
In Stock
R YOUR FEET
Clarks
LLABEES
deRite
S 100'S
omen's
MOLARI
en's to size 11
's to size 13
In And Browse
Daniel's INC.,
SEX STREET — LAWRENCE
TUES. & FRI.
GHTS 'TIL 9
SE
00 per home,
an excellent
come from all
et terms at no
GET TOUGHER
e glad you did.
R CONVENIENCE.
Will Be Given At All
Locations
St., Waltham
lls 893-2832

Sunlit Warrior

Under a broiling sun, the Andover High Golden Warriors began workouts for the coming football season this week at the high school field, Dave LaFleur gets the muscles in shape along with a good turnout of veterans and newcomers to the varsity under the direction of Head Coach Dick Collins.

Family Day Planned

Deershorn Farms in Lancaster, will be the setting Sept. 18 for a Family Day of "Apple Picking." A bus will leave Andover at 9:30 a.m. from East Junior High parking lot. Sesame Street characters will be on hand at the farm to greet visitors. A tractor will transport persons to the orchards for apple picking followed by a picnic lunch which one can bring or purchase there.

On the way home the bus will stop at Fruitlands Museums in the Mt. Monadnack region (Harvard, MA). This is a museum of the first Shaker Colony in America where memorabilia of Emerson, Thoreau and the Louisa May Alcott Family is found. There is also an Indian Museum which is of interest to children.

Further information may be obtained from the Recreation/Community Schools office, 36 Bartlett St., Andover, Ma. Deadline for registration in Sept. 15.

Silent Flight

Along the Massachusetts coast in September, will appear large V-shaped flocks of migrating double-crested cormorants. They are distinquished from Canada geese by their silent flight.

As fall approaches, leopard frogs return from meadows to the ponds to bury themselves in the mud.

The word vinegar means "sour wine."

Americans used more gasoline in 1976, 118.8 billion gallons, than any other year in history. This is 4.4 billion gallons more than used in 1973

ORIENTAL RUGS
offered by
Woolen Arts, Ltd.
Unlimited Selection
Please Call 475-8755

• CASH on the SPOT!
for
ESTATE DIAMOND And
ANTIQUE JEWELRY
ROYAL JEWELRY & APPLIANCE
493 ESSEX ST., Intown Lawrence

FINE WINES, SPIRITS & KEG BEER
DEN ROCK LIQUOR MART
No. Andover Mall
Rte. 114 No. Andover Tel. 683-2216
"Keeping You In The Best of Spirits is our Business"

Canadian Lord Calvert 80°	1/2 Gal.	$9.82
Canadian Mist 80°	1.75 liter	$9.48
Windsor Supreme Canadian 80°	1.75 liter	$8.91
Teacher's Scotch		$12.99
Parma Vino Rosso Gallons	CASE	$10.99
Beaujolais Vintage 1976	$2.99 Fifth	$31.95
Anheuser Busch Natural Light	Case	$5.99
The Bishop of Riesling Richly Piquant, Fruity after taste	5th	$3.49
Heilman Special Export	Case	$6.39
Heineken Light & dark	CASE	$12.49
Tuborg Gold 12 Oz Cans	CASE	$5.29
Schlitz Light 12 Oz. Cans	CASE	$5.99
Schaeffer 12 Oz. Cans - 12 Oz. N.R.'S	CASE	$4.99

Being Aware of the Importance of wine in today's life style, in America & throughout the world, we welcome the responsibility to search for quality, value and authenticity. Our efforts are dedicated to the public we serve.
Specials Good from 9/1/77 - 9/10/77

Improve your Image
With the Latest in Fashionable Eyewear
Andover Optical
EYEWEAR SPECIALISTS
Where the finest in personal service, fitting & finishing makes the difference in your outlook.
Summer Hours thru Sept. 6th
36 Main St. Andover — 9 - 5 Mon. - Fri. Closed Saturday — Tel. 475-6084

Ever had ROSE GLEN home made ice cream?
Ever had ROSE GLEN homemade sherbert?
Ever had a ROSE GLEN ice cream cake?
Ever had ROSE GLEN fudge & chocolates?
Ever had ROSE GLEN milk in Glass bottles?
Ever had ROSE GLEN ice cream in take-home Qts. and ½ Gallons?
Ever had a ROSE GLEN blueberry Sundae - hot fudge, pineapple, butterscotch? or strawberry Sundae?
Ever had a ROSE GLEN banana split or Banana Bonanza?
Why not visit ROSE GLEN Ice Cream today & enjoy the finest home made ice cream in Merrimack Valley and let the kids feed the ducks while you enjoy the prettiest scenery in Andover.
ROSE GLEN Ice Cream
5 Andover St.
Andover
475-3118

Soccer Team

Members of the Andover Girls Soccer team who compiled an excellent record during the past season under the direction of Coach Tom Flannery. Front row, from left, Barbara Lynch, Amy Loosigian, Patrice Keegan. Second row: Valerie Young, Grace Emmett, Mary Harrigan and Coach Tom Flannery. Back row: Linda Levanti, Julie Seymour, Liz Marocco, Julie Gall, Dottie Mellett, Anne Boyce and Jeanette Murphy.

Newburyport Art Exhibit

The Newburyport Art Association, 65 Water St., Newburyport, Mass. will feature it's Second Annual Invitational Exhibit Sept. 4 through 23.

The public is cordially invited to view the many works of art by award-winning artists. Hours in the main gallery will be from 1-5 p.m. daily.

No species of insect has been exterminated yet by man, Massachusetts Audubon points out.

ANDOVER JADE
RESTAURANT & COCKTAIL LOUNGE
SHAWSHEEN PLAZA, ANDOVER
"The Most Modern CHINESE RESTAURANT In Your Neighborhood".
We serve fine Cantonese food, and exotic Polynesian cocktails.
For your dining convenience we are OPEN...
Daily 11:30 a.m. to 1 a.m.
FRI. & SAT. 11:30 a.m. to 1:30 a.m.
SUN. & HOLIDAYS 12:30 p.m. to 1 a.m.
FOR TAKE OUT ORDER CALL 475-8384
N
Lawrence
North Andover
ANDOVER JADE
Shawsheen Plaza
Tewksbury
Andover

FALL SALE
TRUE VALUE
25-4-8
LAWN FERTILIZER
10,000 Sq. Ft.
Compare the Formulation
TOTAL FERTILIZER 37%
$10.88
FERTILIZER With WEED CONTROL
10,000 Sq. Ft.
Full Feeding Plus Weed Control
$13.88
TRUE VALUE
LAWN FERTILIZER with Weed Control
Scotts TURF BUILDER
10,000 Sq. Ft.
26 — 3 — 3
TOTAL FERTILIZER 32%
$12.99
Scotts PLUS 2
10,000 Sq. Ft.
FULL FEEDING
PLUS WEED CONTROL
$17.50
COLE PAINT & HARDWARE
10 MAIN ST., ANDOVER
475-1156

Football & Soccer Specials
PUMA CLEATS
QUALITY SHOES
High School & College
$14.98 Reg. 19.95
SAFETY STYLED!
• IDEAL FOR SOCCER, FOOTBALL RUGBY
PEEWEE SHOE
$4.99
Reg. 6.50
* Save Naugalon vinyl upper shoe for football and soccer. 22 cleat injection molded all-turf sole with cushion sock lining. Sizes 1-10.
T.M. Uniroyal, Inc.
ADIDAS CLEATS
adidas
$12.98
Reg. $16.98
THE SPORT SHOP
92A Main Street
Andover, Massachusetts 01810
Tel. 475-7176
master charge
BANKAMERICARD

Joins Hotel Chain

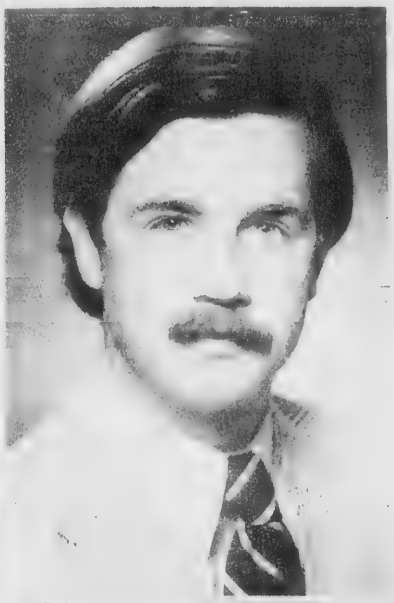

Bruce James Dyke, formerly of Andover, has joined Hilton International as areas sales manager based in the company's Northeast regional sales office in New York.

Dyke is responsible for commercial and association sales in Manhattan and commercial, association, travel agency and airline accounts in northern New Jersey. In his new position, he replaces Kevin Murphy, who was recently named the company's director of sales in East Africa.

Prior to joining Hilton International, Dyke was a senior representative with the Bahamas Ministry of Tourism, based in the organization's New England region office in Boston.

Dyke's office is at 605 Third Ave., New York.

He is a graduate of Andover High School and St. Michael's College in Vermont. Married to the former Jane D'Zurilla of New Jersey, Dyke is the son of Mr. and Mrs. Warren J. Dyke, 81 Salem St., Andover.

Square Dancers Invited

The "Shuffling Smoothies" Square Dance Club has invited beginner and "club level" dancers to join them for fun.

Classes and workshops start at 8 p.m. Tuesday, Sept. 13 at the Moose Lodge, North Ave., North Reading.

At Colgate

Laurie S. Adami, 4 Athena Circle, Andover; Jeffrey W. Doyle, Evergreen Lane, Andover; and John H. Fahey, 13 Carmel Road, Andover, are among 674 freshmen who will enter Colgate University.

• AMF Crestliner
• MFG
• Johnson Outboards
• Canoes • Cartops
• Complete Ship Stores
JOHNSON EVINRUDE SERVICE CENTER
ROUSSEL MARINE, Inc.
Rte. 38 Bridge St., Dracut
Phone 1-453-2112
Off Rte. 113 Dracut

TIMEX
WE ARE THE FACTORY AUTHORIZED TIMEX SERVICE STATION FOR THIS AREA FOR THE FOLLOWING:
• WARRANTY REPAIRS
• OUT OF-WARRANTY REPAIRS
• ENERGY CELLS REPLACED WHILE YOU WAIT
BATTERIES AVAILABLE FOR MOST DIGITAL WATCHES
All work done on the premises!
We also repair all other makes of watches at a modest fee.
ROYAL JEWELRY & APPLIANCE
493 ESSEX ST., LAWRENCE
Parking In Rear of Store

Special Paint SALE
For a Limited time Only!

Cuts Painting Time by ⅓!
Kyanize LATEX HOUSE PAINT
Kyanize first choice in paint
LATEX FLAT HOUSE PAINT
For Exterior Wood, Masonry, Asbestos Shingles, Aluminum Siding & Metal
ONE GALLON
200 WHITE
White stays white
Colors stay bright — won't fade
No primer needed on repaint work.
Can be applied over damp surfaces
Easy clean-up with water.
WHITE & 20 COLORS
Mfrs. List Price $13.45
Our Regular Price $11.95
SALE PRICE $7.95

★ NEW! ★
OUTSIDE WHITE
Kyanize first choice in paint
76
Brilliant White
Alkyd Exterior Gloss Finish For Wood & Metal Surfaces
76 OUTSIDE WHITE
Easy brushing
High-hiding
Glossy & tough
Rain washes clean
New look lasts
Mfrs. List $14.98
Our Price $12.25
SALE PRICE $9.75

EXTREMELY DURABLE
Oil-Base House Paint!
Kyanize first choice in paint
HOUSE PAINT
Oil-Base Gloss Finish For Exterior Wood or Metal Surfaces
Penetrates, protects wood surfaces against warping, cracking.
Exceptionally durable.
Bright, fresh colors.
Rich, lustrous gloss.
Fume resistant.
WHITE ONLY
Mfrs. List $14.95
Our Price $12.95
SALE PRICE $9.75

GLOSS LASTS 4 TIMES
AS LONG AS GLOSS OF OIL BASE HOUSE PAINT
Kyanize first choice in paint
LATEX GLOSS HOUSE PAINT
For All Exterior Surfaces & Trim
2300 WHITE
Cuts painting time by ⅓
Colors stay bright & sparkling, won't fade
Soap & water clean-up
WHITE ONLY
Mfrs. List $15.05
Our Price $13.55
SALE PRICE $9.98

Kyanize PAINTS
master charge
BANKAMERICARD

Kyanize first choice in paint
LATEX House Paint PRIMER
LATEX PRIMER
Mfrs. List $13.62
Our Price $12.25
SALE PRICE $9.75

Kyanize first choice in paint
exterior PRIMER
OIL BASE PRIMER
Mfrs. List $13.75
Our Price $11.98
SALE PRICE $9.49

READING LUMBER CO.
110 MAIN ST. NORTH READING
Call 664-5757

FREE With This AD
We Will Make You One Home or Car Key
No Purchase Necessary

Open 8 A.M. to 6 P.M.
Mon. thru Thurs.
Fri. Night 'Til 8 P.M.
Sat. 8 A.M. to 5 P.M.

Junior Gridders Prep For Season

By Rick Harrison

The Andover Junior Football League is getting ready to launch its 18th season of competition for boys ages 10 through 13 years.

AJFL officials have conducted several pre-season meetings to date, and on-the-field tryouts will be held at the East Junior High Playstead field on Monday through Thursday, September 12, 13, 14 and 15.

All four sessions will begin at 5 p.m. and run until 6:30 p.m.

All players must register and try out at one of these times in order to be assigned to a team. A $15.00 registration fee should accompany the application.

The league, which consists of six teams, is for boys who will have reached their 10th birthday by September 1, 1977 and who will not attain their 14th birthday by January 1, 1978.

Boys must not weigh more than 120 pounds on the day they officially register for play, unless they are 12 years old or younger.

Birth certificates will be required at the time of registration for new players only.

All eighth grade boys must try out for their appropriate (East or West) Junior High School 7th and 8th grade teams, and be released by the coach after tryouts, in order to be eligible for the Junior Football League.

These boys must at that time obtain a release slip from the Junior High coach and present it to AJFL officials.

All coaches will be on hand at the tryouts, and the candidates will be grouped according to ability after the final session.

The league draft will follow, and boys will be notified which team they are on sometime thereafter.

All AJFL games are held at the Playstead on Sundays, with tripleheaders beginning at 12 noon each weekend for five consecutive Sundays.

This Fall the first set of games will be played on October 2.

The Central Colts, who have won a number of championships in recent years, are the defending titlists having posted a perfect 5-0-0 record last year with an incredible 101-6 scoring edge on the opposition.

Other teams are the West Andover Redskins, runners-up last year at 3-2-0, the Ballardvale Browns (2-2-1), the Indian Ridge Vikings (1-2-2), the Shawsheen Patriots (1-3-1) and the Bancroft Dolphins (0-3-2).

There are two new coaches in the league, and one other skipper has changed teams.

The rookie coaches are Joe Tisbert, who replaces brother Steve at the Redskins' helm, and John O'Connor who will guide the Vikings after succeeding Craig Hurst.

Hurst remains in the league, having jumped to the head post of the Browns.

Returning as head coaches with the same teams are Frank Flanigan (Colts), Norm Wallace (Patriots) and Lou LoPresti (Dolphins).

Bill Walsh is the league president, while the three vice-presidents are Mike Sirois, Marty Solomon and former Browns' coach Bill Doherty. Rounding out the list of officers for 1977 are secretary Dick Asoian and treasurer Bob Merola.

Andover High varsity Coach Dick Colllins and longtime AJFL prexy Ed LaFleur are advisors to the league.

Applications for the league can be obtained at The Sport Shop and at Barcelos Market, both on Main Street, Andover.

Following is the 1977 league schedule:

October 2
Redskins vs Vikings, 12 noon
Colts vs. Dolphins
Browns vs. Patriots

October 9
Dolphins vs. Patriots, 12 noon
Vikings vs. Browns
Redskins vs. Colts

October 16
Dolphins vs. Vikings, 12 noon
Browns vs. Redskins
Patriots vs. Colts

October 23
Colts vs. Browns, 12 noon
Vikings vs. Patriots
Redskins vs. Dolphins

October 30
Patriots vs. Redskins, 12 noon
Browns vs. Dolphins
Colts vs. Vikings

November 6
Makeup date in case of postponements.

Sport Shop Tops Men's League

After an extra two weeks of play, it looks like the Men's Softball regular season has come to an end. With over a dozen games cancelled due to the rain, the season was sent into "double over-time." It all ended Monday night with a game between Whitworth's and Leone Oil who were tied for sixth place. Leone came out on top giving them a chance at the playoffs.

Looking at the standings: The Sport Shop came out on top with an impressive 22-2 record. The other teams in the five playoffs spots were only one or two games apart. Playoffs started Tuesday night and will go on for the next two weeks. Games are being played at Recreation Park starting at 6:15 p.m. Everyone is invited to come and watch the action.

Standings

The Sport Shop	22-2
Andover Hockey Shop	18-6
Howe Agency	16-8
Andover Auto Haus	15-9
Town Grill	14-10
Leone Oil	13-11
Whitworth's	13-11
Victor Company	12-12
Modicon	12-12
Shags	8-14
"19" Essex Pub	5-16
Foresta Construction	5-16
Standex	1-18

People producing their own food is the only guarantee of food productivity. Hunger is not a matter of production; it is a problem of distribution, of getting the food to the hungry rather than to the wealthy, according to Massachusetts Audobon.

Joins Firm In Billerica

Blanche O. Hurt of Andover has been named employe and community relations representative for Heneywell's Minicomputer Systems and Terminals Operation in Billerica. She is responsible for hiring, interpreting personnel policies and procedures, and implementing community relations activities for a large segment of the facility.

Before joining Honeywell, Hurt was employment supervisor for the Continental Group Inc. in Merrimack, N.H.

Hurt received a B.A. degree in psychology from Augustana College, Rock Island, Ill. in 1968.

She and her husband Newell reside at 26 Vine St.

CALL 475-1943 FOR OUR AD TAKER

Let's Go Bowling at Andover Lanes
34 Park St. - 475-9706
Bowling Is Fun!
Bowling Is For Everyone!

Schaeffer Beer $4.99 Case
Schlitz 12-Pak $2.99
VALUABLE COUPON
10% OFF
ANY SCOTCH IN THE STORE
Sept. 2nd & 3rd
BUCO'S
a/k/a
McCRACKEN'S LIQUORS
BILL BUCO, Prop.
4 POOR ST. SHAWSHEEN SQ. 475-3636
OPEN TILL 11:00 P.M. FRI & SAT.

SPORT SHOES
ADIDAS-PUMA
TIGER-BROOKS
30% to 50% OFF
CLOSEOUTS and SECONDS!
GOLF, TENNIS, FOOTBALL, SOCCER, BASEBALL and JOGGING SHOES
ADIDAS BASEBALL SHOES
Now 14.50 to 23.95
REGULAR 21.95 to 34.95
Slight Factory Seconds
Mercury SHOE OUTLET
350 GREEN ST.
N. ANDOVER
Tel. 682-0768
Hours:
Mon.-Fri. 9-8
Sat. 9 to 4

SPARTAN PAINT & SUPPLY
THE HOMEOWNERS ONE STOP STORE
SALE PRICES IN EFFECT UNTIL LABOR DAY
• FACED & UNFACED FIBERGLASS ROLLS/BUTTS
Insulation
Save fuel and cut rising home heating costs. Proper insulation can reduce your heating bill from 10 to 50%! We carry a complete line of insulation products and will be glad to recommend the best type for your particular needs. We can also tell you how to install insulation yourself—quickly and easily.
FOIL FACED: 3½x15 70 s. f. 7.50 Roll; 3½x23 107 s. f. 11.75 Roll
KRAFT FACED: 3½x15 70 s. f. 7.25 Roll; 6x15½" 45 s. f. 10.25 Bundle
UNFACED: 3½x15 120 s. f. 11.25 Bundle; 6x15 40 s. f. 6.80 Roll
Shop Now for All Your Weatherstripping Needs
SPARTAN PAINT RTE. 28 No. Reading 664 - 6111 944 - 8494

Babe Ruth Tryouts Set For Sept. 17-18

The Andover Babe Ruth baseball team will hold two Fall workout sessions on Saturday, Sept. 17 and Sunday, Sept. 18 at the large Playstead Field at East Junior High.

The Saturday workout will run from 10 a.m. to 12 noon, while Sunday's workout will be from 2-4 p.m.

All Little League graduates, as well as other youngsters between the ages of 13 to 15 years, are eligible to participate.

The team has a maximum 15-player roster, and all spots on the club are open.

Andover recently completed its 1976 season in the Greater-Lawrence Babe Ruth League, posting a 17-10 record and a 20-11-1 overall ledger including non-league and three games in Montreal, Canada.

The locals placed second to North Andover during the regular season, and reached the championship playoff finals before bowing out to NA.

The team record over the past four summers has been 86-34-3.

The Fall workouts are conducted annually to determine who is most interested in trying out for the team.

The "official" tryouts will be held next Spring, several months before the 1978 season begins in late May. The team will be picked then.

Plans for next year's team include a fifth annual trip to Montreal in July, and several non-league games to go with the extensive G-L schedule.

Realtor License Course

The Massachusetts Association of Realtors is offering a six week Real Estate License Exam Preparatory Course, Sept. 12 to Oct. 20.

Classes for the 30 hour course are held Monday and Thursday nights, from 7:30 to 10 p.m., at the Holiday Inn, Waltham. According to Course Dean John R. McGrath, Esq. of Boston, the course covers material for both the real estate salesman and brokers examinations. It includes intensive review of laws, rules and regulations on real estate in Massachusetts as well as mathematics, terminology, transaction and instrument preparation.

Students will use the "Handbook for Real Estate Examinations and Practice, written by Association Executive Vice President Milton H. Shaw of Boston. There is a few for the course.

Registration will take place at 7 p.m. at the Holiday Inn, Waltham Sept. 12. For advance registration or further information, contact the Association office in Boston.

TEXACO
CYR OIL CO.
100 WATER STREET
LAWRENCE
683-2775

General Tree Work
Landscaping
by
Professionals
AMALIA
TREE SURGEONS
475-1848

Jockey Moved Down The Road

Jockey Paul Nicolo started his racing career almost within sight of Rockingham Park, but it took him four years before he ever rode at Rock.

Nicolo started as a groom at a local farm just up the road from the track and stuck it out for a year before changing employers. "It really was tough living in an unheated tack room during a New Hampshire winter," he recalls, "I was ready to pack it in that winter when former jockey Joe Datillo (now a Rockingham racing official) encouraged me to stay in racing and offered to help me get a job in Florida with trainer Ed Cantlon.'"

"Joe called Mr. Cantlon and the next thing I knew I was at Florida Downs. When Mr. Cantlon went north that spring he sent me to Florida farm where I learned to break yearlings and to gallop horses."

The Wellsley native made his riding debut in Florida under trainer Bryan Webb and soon was the leading apprentice rider on the Florida circuit. Nicolo became a top rider in Florida for the next two seasons, but decided to come north this year and went to Churchill Downs in Kentucky with Ed Cantlon and then came "home" to Rockingham.

The European rabbit, Oryctolagus cuniculus, lives in large colonies and digs complicated tunnels, Massachusetts Audubon tells us. In Medeival times, rabbits were raised in rabbit gardens with walls extending below the ground. In the 17th Century the English raised and bred rabbits; the Angora, or long-haired rabbit appeared around 1723.

SCANLON HARDWARE
LAWRENCE
594 Essex Street
683-3118
ANDOVER
45 Main Street
475-0102
N. ANDOVER
136 Main Street
683-4351
FALL SALE
Scotts
Turf Builder
COVERS 15M SQ. FT.
Reg. $23.95
NOW $17.88 Bag
SCOTTS
Family GRASS SEED
3 lb. BOX
Reg. $6.95
NOW $5.49
BLACK TOP SEALER
5 Gal. CAN KT-38
SEALS PROTECTS BEAUTIFIES
$6.49
DOUBLE THE LIFE OF YOUR HOT TOP!

SEPTEMBER POOL SALE
BUY NOW AND SAVE!
16x32x48 w/Walk-Around and Large Patio Deck.
$100 OFF Regular Price
15x30x48 W/End-Deck & Fence.
$100 OFF Regular Price
Circular 24x48 w/Deck and Fence
$100 OFF Regular Price
POOL TOYS 15% OFF LIST
IN GROUND BEL-MOORE POOLS
16x32 complete package, includes diving board, ladder, vacuum cleaner, filter, skimmer, main drain, tile border, test kit, life line, chemicals, pebble bottom, all for only
$3990 Installed
Do It Yourself Kit $2295
CHLORINE POWDER
100 lbs.
ONLY
$64.95
SWIMMING POOL CENTER
670 South Union St., Law. 682-6916
Now two locations to serve you better, Route 1, LaFayette Road, Seabrook, N.H. across from Parkerman Clinic just over the border, 603-474-3464 and also 670 South Union St., Lawrence, 682-6916.
Come in and see our complete line of inground and above ground pools. Professionally installed. We have a large variety of pool accessories, pool toys and games.

Gardening Courses Offered

The Massachusetts Horticultural Society will sponsor more than 50 courses this fall and winter including several series on home gardening.

A free listing of all the courses will be sent to anyone who sends a stamped, self-addressed, business-size envelope to: COURSES, Mass. Horticultural Society, 300 Mass. Ave., Boston, Ma. 02115.

One example of the new series concept developed by the Horticultural Society is the "Beginning Indoor Gardener Series," which will offer three different courses from September through November.

The series will start with a plant workshop on basic care and requirements, continue with classes on pests and common problems, and conclude with sessions on plant names and needs.

Another series will be for the Greenhouse Gardener, starting in September with "Buying or Building a home Greenhouse," and continuing through the fall and winter with different courses on related topics, including classes on solar-heated greenhouses.

Other topics to be covered in series will be: Specialized Indoor Gardening, Landscape Contracting, Fruit and Vegetable Gardening, Preparing for next year's garden, Nature Photography and Fall Flower Arranging.

Any of the courses may be taken individually. The Horticultural Society will also sponsor a number of other events including tours and lectures on job opportunities in the fields of horticulture, botany or landscape architecture.

A series of Holiday Craft Mornings will be held in November, in which students will pay $3 to learn how to make everything from terrariums to herb wreaths. After school sessions called "Kid-crafts,' will show children how to make their own Christmas gifts and decorations from natural materials.

DYSON
BUYS - SELLS - TRADES
TUNES - REPAIRS
RE-BUILDS
Pianos and Organs
LOWREY ORGANS, PLAYER PIANOS AND BABY GRANDS
- SPECIAL -
NEW SPINET PIANO
$795.00
453-3824 or 686-5829

Have Your Shoes Repaired
At Andover's ONLY
Shoe Repair Shop
D'AMORE SHOE REPAIR
20 Essex St., Andover
All work done on the premises
Complete line of shoe accessories

HERVY W. CROTEAU
ANDOVER, MASS.
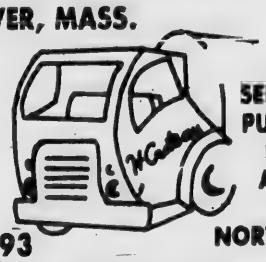
SEPTIC TANKS
PUMPED OUT
SERVING
ANDOVER
&
NORTH ANDOVER
475-2593

SEND THE TOWNSMAN TO College

Andover's young collegians will enjoy keeping abreast of what's going on back home ...
MAILED — NOW THRU THE END OF THE SCHOOL YEAR FOR ONLY
20c
A WEEK —
CALL 475-1944 TODAY
All Mail Subscriptions Payable In Advance

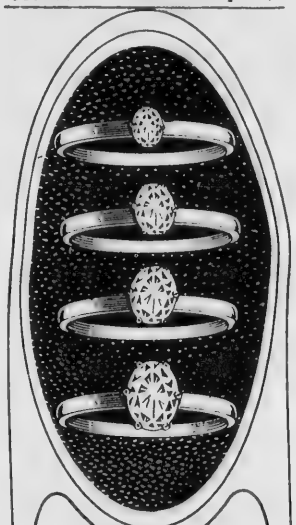
love is an oval diamond
The diamond shape of her choice. Brilliant and beautiful in whatever carat size you select. But regardless of size and price, you are assured of quality that is beyond question.
DIAMOND JEWELERS
687-1595
Methuen Mall

ms to herb
After school
called "Kid-
ll show children
nake their own
as gifts and
s from natural

EPTIC TANKS
UMPED OUT
SERVING
ANDOVER
&
RTH ANDOVER

East Junior High Honor Roll

Andover East Junior High School principal, Dr. Richard McGrail recently announced the honor roll for the year's average.

Grade 9

High Honors

Jennifer Casanave, Kathleen Connor, Gwen Factor, Brian Kenney, Susan King, Elizabeth Pelc, Suzanne Russell, Linda Saalfrank, Karen Shipula, Pamela Thompson, Rebecca Weiner, Karen Wilson.

Honors

Carol Anderson, Alan Avalos, Michael Batson, Katherine Bosher, Tamlyn Boumila, Sue Bright, Patrick Canavan, Bonnie Carver, Richard Chapell, Cora Cheyette, William Crabtree, Jacqueline Cracraft, Laura Crossan, Susan Depper, Mary Ewell, Bernard Feeney, Robert Flaherty, Kevin Foley, Laurie Fraser, Robin Fuller, James Gardener, Elizabeth Hart, Beth Haskell, Antoinette Iacobo, Susan Jasmin.

Janice Judkins, Mary Karstens, Joseph Lahood, Ross Lane, Shelley Lee, Brian Lynch, Christopher Lynch, Kathleen Lyons, Stephen May, Maria Monks, Lie Har Moy, Clarke Pelz, Diane Perlowski, Kathleen Powers, Renee Pruneau.

Christopher Romito, Laura Sherer, Steven Short, Frederick Shorten, Scott Shupe, Paul Sirois, Kenneth Southworth, William Stahley, Susan Stephens, Bruce Tallman, John Taylor, Jean Therrault, Kimberly Walsh, Thomas Walsh, Kathi Walsh.

Grade 8

High Honors

Michelle Barron, Eric Doherty, Mark Easton, Linda Gable, Megen Hanawalt, Laura Johnson, Michael LaMontagne, Matthew Lenoe, Kathleen O'Brien, Jeffrey Orrell, Robyn Parker, Jonathan Rees Nicole Romito, Christine Rubio, Scott Smith, Lou Stevens, Eric Whitlock.

Honors

Pam Adler, Susan Aiello, Mark Alrutz, Robert Barry, Luanne Bates, Alison Bedford, Lisa Belpedio, Paul Berger, Joan Bischoff, Carol Brunquell, David Cleeary, Cynthia Cratty, Rene Croteau, Elaine Cunningham, Rebecca Erban, Andrea Feier, Michael Fleming, Sheila Franco, Michael Frank, Rebecca Gardener, Lee Gemmell, Joseph Gleason, Jori Gould, Lisa Griffin, Karen Harris, Lisa Harris, James Herman, Simeon Herskowits, Karen Hodes.

Kevin Hoffman, Karlton Holmes, Leslie Hudgins, Sandra Hughes, Christine Iacobo, Lisa Johnson, Thomas Kimsky, Erica Labrie, David Leitch, Scott Lindstrom, Ann Mackie, Tina Marcella, Daniel Maurno, Kristan Mears, Patricia McGinty, Gretchen Munn, William Nagle.

April Niessen, Patrick O'Connor, Keith Olsen, Denise Palmquist, Lou Pinkney, Peter Plahen, Thomas Ponti, Robin Reynolds, Chris Richards, Timothy Richards, Adam Robinson, Linda Sanchez, Sharon Siudut, Katrine Sonnenschmidt, Robert Stier, Suzanne Tanner, Celia Wiche, Jay Winnick, Peter Young.

Grade 7

High Honors

Julie Barry, Gerri Brother, Karen Giammusso, Stephanie Karandavis, Nancy Katz, Robyn Katz, Jean Kearny, Joung Ho Kim, Randall Lynch, Jeffrey Olsen, Jonathan Pelletier, Adam Romito, Karen Sheerer, Lisa Stratton, Donna Wallace, Andrew Wilson, Kerry Zaimes.

Honors

Elizabeth Anderson, Eric Apgar, John Avalos, Ann Avery, Linda Baldwin, Maria Barbagello, Glen Barnes, Keven Bates, Ann Brecher, Robin Brooks, Jennifer Caffrey, Alan Carter, Melanie Cassell, Linda Cobin, Lori Cohen, Gary Coon, Albert Cullin III, Jodi D'Urso, Gina Defillipo, William Depper, Susan Driscoll, Patricia Dunn, Peter Dunn, Joanne Eaton, David Eckoff, Thomas Fabiani, David Factor, Joanne Fosella, Ann Frackiewiez.

Hillary French, Beth Ann Grecoe, Pamela Hager, Michael Harvet, Stephanie Heither, Dale Lattonzio, Michael Liou, Ann Lobriglio, Jane Lobuglio, Andrew Lynch, Paul Marad, Patricia McGann, Deidre McGrath, Robert McLaughlin, Kathleen Manold, Nancy Merrill, Stephanie Munro, Michael O'Connor.

Mark Orrell, Jane Oskar, Catherine Richards, Kathryn Seeley, Deborah Ann Sofia, Lawrence Soule, Laura Southworth, Amy Starensier, Marisa Sullivan, Tina Francesca, Andrew Tomlinson, Cornelius Twomey, Michael White, William Megan, Joseph Zenus.

Fourth Term Grade 9

High Honors

Jennifer Casanave, Kathleen Connor, William Crabtree, Gwen Factor, Brian Kenney, Susan King, Elizabeth Pelc, Suzanne Russell, Linda Saalfrank, Karen Shipula, Jean Theriault, Rebecca Weiner, Karen Wilson.

Honors

Carol Anderson, Alan Avalos, Susan Batchelder, Michael Batson, Tamlyn Boumila, Sue Bright, Patricia Butler, Bonnie Carver, Maria Cavallaro, Richard Chapell, Jacqueline Cracraft, Laura Crossan, Lisa Danison, Susan Depper, Mary Ewell, Robert Flaherty, Laurie Fraser, Robin Fuller, James Gardner Elizabeth Hart, Antoinette Iacobo, Susan Jasmin, Janice Judkins, Jane Kolodgy, Ross Lane, Shelley Lee.

Brian Lynch, Christopher Lynch, Stephen May, Maria Monks, Lie Har Moy, Clark Pelz, Diane Perlowski, Renee Pruneau, Christopher Romito, Laura Sheerer, Frederick Shorten, Paul Sirois, Kenneth Southworth, Susan Stephens, Bruce Tallman, Kimberly Walsh, Charlotte White, Kathi Wilson.

Grade 8

High Honors

Michelle Barron, Robert Barry, Mark Easton, Michael Fleming, Rebecca Gardner, Megan Hanawalt, Laura Johnson, Michael LaMontagne, Kathleen O'Brien, Keith Olsen, Thomas Ponti, Jonathan Rees, Nicole Romito, Christina Rubio, Scott Smith, Lori Stevens, Erik Whitlock, Celia Wiche, Jay Winnick.

Honors

Pam Adler, Mark Alrutz, Matthew Avalos, John Barrett, Luanne Bates, Alison Bedford, Paul Berger, Carol Brunquell, David Cleary, Elaine Cunningham, Eric Doherty, Rebecca Erban, Andrea Feier, Joslin Fields, Sheila Franco, Linda Gable, Lee Gemmell, Lauren Gerald, Joseph Gleason, Jori Gould, Lisa Griffin, Lisa Harris, James Herman, Simeon Herskovits, Karen Hodes, Kevin Hoffman, Leslie Hudgins, Christina Iacobo, Thomas Kinsky.

Matthew Lenoe, Scott Lindstrom, Ann Mackie, Tina Marcella, Patricia McGinty, Jennifer Morton, Gretchen Munn, William Nagle, Patrick O'Connor, Jeffry Orrell, Robyn Parker, Lori Pinkney, Robyn Reynolds, Chris Richards, Timothy

(Continued on Page 42)

Yes . . .
We do foreign and domestic car repairs . . .
WALKUP'S GARAGE
17 RAILROAD STREET
ANDOVER, MASS.
PHONE 475-2321

WE LEASE ALL MAKE CARS AND TRUCKS
PWL
PIERCE WORLD LEASE
"WE SPECIALIZE IN LUXURY CARS"
Call DICK PIERCE or DON BURNS
851-3311 762-1813
333 MAIN ST. TEWKSBURY

TEST DRIVE A NEW VOLVO. IT'S A VERY REWARDING EXPERIENCE.

This beautiful 6-inch crystal vase is yours—free—when you test any of our new Volvos during Volvos' 50th Anniversary Celebration. Created by Kosta Boda, Swedish crystal makers for over 200 years, your gift has a retail value of $19.50. Drive our Volvo now and collect your vase while the supply lasts.

© 1977 VOLVO OF AMERICA CORPORATION. LEASING AVAILABLE
Only licensed drivers eligible. One vase to a family. Offer ends Sept. 30.
VOLVO
AD MUST BE PRESENTED AT TIME OF TEST DRIVE!
A1
JAFFARIAN'S SERVICE
VOLVO
TOYOTA
312 River St., HAVERHILL - 372-8551
Rte. 110, Exit 37 off Rte. 495
Just 10 Min. from Andover

TEXACO
S&H GREEN STAMPS
MORE PULLING POWER

VILLAGE ANNEX TEXACO
CYR OIL CO.
14 North Main St., Andover
QUALITY . SERVICE . SAVINGS

Granada

Ford FORD
SHAWSHEEN MOTOR MART INC.
39 HAVERHILL ST. ANDOVER TEL. 475-0767
Your Traditionally Trustworthy Ford Dealer For Over 30 Years

CYCLE SHAK
Mopeds & Bicycles
Sales & Service
FREE Pick-Up & Delivery
•Columbia Bicycles
•Allied
•Miyata
Lawn Mower Repairs — Reels Sharpened
We lease Pacer MOPEDS
Fully Insured
CYCLE SHAK
17 STEVENS ST.
ANDOVER, MA 01810
475—9527

H-P Reports Increases

Hewlet-Packard Company today reported a 23 percent increase in sales and a 65 percent increase in earnings for the Third Quarter of the Company's fiscal year ended July 31.

Sales for the Third Quarter totaled $341,-051,000, compared with $277,477,000 for the Third Quarter of Fiscal 1976. Net earnings amounted to $30,527,000, equal to $1.07 per share on 28,367,363 shares of common stock outstanding.

This compares with earnings of $18,472,-000, equal to 65 cents per share on 27,899,-098 shares during last year's Third Quarter.

William R. Hewlett, HP President, said "the performance of every Product Group continued strong in the Third Quarter, and our incoming orders were the highest in the Company's history. Orders amounted to $365.2 million, up 25 percent from orders of $291.1 million booked in the corresponding period of 1976. For the nine-month period, orders totaled $1.06 billion, up 26 percent from a year ago, when orders were $841.8 million."

Total sales for the nine months amounted to $980,931,000, a 24 percent increase over sales of $792,880,000 for the corresponding period last year. Net earnings rose 55 percent to $88,669,000, equal to $3.13 per share. This compares with earnings of $57,319,000, equal to $2.05 per share during the first nine months of 1976.

These net earnings were achieved after the Company had set aside approximately $3 million in the Third Quarter and $6 million for the first half (previously reported) to supplement retirement benefits to a large number of its U.S. employees. The effect on net earnings for the Third Quarter and nine months was approximately 5 cents per share and 16 cents per share, respectively.

Hewlett said "domestic markets were particularly strong in the Third Quarter, with orders from U.S. customers amounting to $197.7 million, up 27 percent from last year's Third Quarter. International orders rose 23 percent to $167.5 million."

For the nine months, domestic orders amounted to $563.8 million, up 32 percent from $428.1 million. International orders increased 20 percent to $497.8 million.

In a separate matter, HP Board Chairman David Packard reported on the estate of Flora L. Hewlett, who died in February. Mrs. Hewlett was the wife of HP President William R. Hewlett.

Mr. Packard said the executors of Mrs. Hewlett's estate have informed the Company that to meet estimated expenses and estate tax liabilities, it is their present intention to sell approximately one million shares of HP common stock in the form of a registered, underwritten secondary offering. The date of the offering has not yet been determined.

On Loan To United Way

Elizabeth R. Whinn of 87 Chestnut St., in Andover, has been appointed a "loaned executive" for the 1977 Campaign of the United Way of Massachusetts Bay by her employer, New England Telephone Company. As a voluntary loaned executive, she will work full time for the United Way during the campaign and assist those persons running campaigns in other companies.

Whinn, who has been a local office campaign coordinator in previous United Way Campaigns, is the manager of operator services for the Common Street, Lawrence officer of New England Telephone.

The 1977 United Way Campaign begins September 10 and continues through November. Money raised helps to support 161 human care agencies serving 66 cities and towns in the Mass. Bay area.

Strawberries A Colonial Treat

Strawberries were one of the true glories of colonial America. Roger Williams, founder of Providence in 1636, wrote that the strawberry was "the wonder of all the Fruits growing naturally in these parts. The Indians bruise them in a Mortar and Mix them with meale and make strawberry bread." Strawberry shortcake was thus invented by the colonists.

In 1954, Clarence Francis of Rio Grande College, Ohio, scored a record 150 points in a single basketball game.

HONDA CIVICS

Highest E.P.A. mileage of any make

As low as $3103 delivered

YOUR EXCLUSIVE HONDA PARTS, SERVICE & SALES FACILITY

Includes 5 yr. RUSTPROOFING

VAULTS HONDA

MAIN ST. RTE. 28 NO. READING MASS.

TEL. 664-5256 944-8428

Dan's Auto Body

- Auto Glass
- Ins. Estimates
- Collision Repairs
- Sand Blasting

209 Main St. Rte. 28
No. Reading 664-8534
Danny Thomas - Proprietor

THRIFTY RENT-A-CAR
ASK ABOUT THE
Thrifty "100" special
LESS THAN $8 A DAY & 7¢ A MILE
(CHEVROLET VEGA)
Other Cars Available
2 Railroad Ave., Andover
475-9129

Bardetti Volkswagen

Sales ..... Mon. — Fri. 8 a.m. — 9 p.m.
Sat. ..... 9 a.m. — 5 p.m.

Service Mon. — Fri. 7:30 a.m. — 5:30 p.m.
Wed. Evenings..... Until 9 p.m.

BODY SHOP .....Mon. — Fri.....8 a.m. — 5 p.m.

Your Full Service Volkswagen Dealer
BARDETTI Volkswagen
AUTHORIZED DEALER
915 So. Main St., HAVERHILL — Tel. 687-0696
Lawrence, Haverhill Areas Only
Exclusive VW Dealer (Opposite Cedardale Tennis Club)

YEAR END SAVINGS ON 1977 OLDSMOBILES

BACK TO SCHOOL SPECIAL
'72 FORD TORINO WAGON
Gold,
41,000 miles.
Stk. #2137
$1695

WEST ST. MOTORS
Your Oldsmobile Dealer
134 West St., LAWRENCE, 683-8775 Open Eves. 'til 9, Sat. 'til 5

MGB ANNOUNCES EXTRA FUN...AT NO EXTRA COST!
MGB SPECIAL
WITH ALL THESE EXTRAS FREE:

BRITISH LEYLAND
Here's the classic sports car whose performance holds the Class E Championship in SCCA racing this year as it has for five of the last six years. Don't wait: there may never be a better MG Bargain.

GENE'S GARAGE
Authorized Austin — MG — Saab Sales & Service
265 Lowell St. LAWRENCE Tel. 682-7047

Gift To Red Cross

Merrimack Valley United Fund President Walter B. Reilly, Jr., is shown (center) presenting disaster relief checks to the four Valley Red Cross Chapter Chairmen (from left to right): Atty. Joseph V. Mahoney, Lawrence; Todd C. Woodworth, Newburyport; Walter Hedlund, Lowell; William J. Sullivan, Haverhill. These monies have been given in support of the massive relief effort required to assist the victims of the recent flash floods in Southwestern Pennsylvania. The presentation of these funds is in keeping with past United Fund actions in support of those who have suffered through major natural catastrophes.

Income Credit Election

Older Americans may now want to amend their 1976 income tax returns to claim the retirement income credit that has now been extended through 1976, the Internal Revenue Service reports.

The Tax Reduction and Simplification Act of 1977, gives some taxpayers the option of reducing their tax liability for 1976 by choosing either the new tax credit for the elderly or the former retirement income credit. Previously, under the Tax Reform Act of 1976, the retirementincome credit could not be used on 1976 tax returns since it was replaced by the tax credit for the elderly.

The IRS also advises taxpayers who claimed the tax credit for the elderly on their 1976 returns to consider recomputing their taxes to determine whether they could get a larger credit under former retirement income credit provisions.

In general, taxpayers over age 65 with larger incomes which substantially limit or completely eliminate eligibility for the tax credit for the elderly, will benefit by electing the retirement income credit. Also, married individuals who filed separate returns and lived with their spouses at any time during the year are not permitted to claim the tax credit for the elderly. Taxpayers in this situation may, however, be eligible for the retirement income credit.

Amended returns—Form 1040X—and new retirement income credit computation forms—1976 Schedule RIC (Form 1040)—are available at local IRS offices.

NEW CAR SALE

OUR MILLION DOLLAR NEW CAR INVENTORY HAS US BUSTING OUR SEAMS. WITH OUR NEW 1978's ARRIVING SOON WE MEAN BUSINESS.

WE MUST REDUCE NOW!

'77 BOBCAT 3 DR. Dark Brown 4 cyl. auto., ps. AM radio wheel covers. Deluxe int. WAS $4097 $3595	'77 BOBCAT WAGON Dark blue, auto. ps. body mouldings, luggage rack, radio, bias tires, bucket seats WAS $4212 $3695	'77 MONARCH 2 DR Dark Blue with 6 cyl. auto., ps. vinyl interior, w/w/radials WAS $4895 $4195	CAPRI II This brand new black cat has a 4 cyl. with auto and defroster WAS $5046 $4195	'77 COUGAR WGN Air, radio, power rear window, ps, pb wheel covers, radial tires, 9 pass. roof rack WAS $6535 $5589	'77 COUGAR 2 DR Lovely light cream with dark brown vinyl int. Landau roof, ps, pb, opera windows WAS $5453 $4689	'77 GR MARQUIS A dove gray 4 dr with dove gray leather, air, tint, stereo, ps, pb pw, p/door locks, def WAS $9076 $7589	'77 MARK V Gorgeous cream and gold, luxury group with tape, tilt, speed leather and lots more WAS $14,612 SAVE	'77 VERSAILLES Drive this all new precision size luxury car today WAS $12,352 $9689	LINCOLN COUPE Brand New Full power All leather Landau roof and lots more $8195	DEMO SAVE The boss's absolutely loaded triple cream town car Built in CB O all WAS $14,500 SAVE	WE
'77 BOBCAT 3 DR. Bright blue, AM FM, ps, tinted glass, defroster, Mag wheels, body mouldings WAS $4720 $4095	'77 MONARCH 4 DR Dark blue with blue vinyl interior, 6 cyl. auto, ps, radio, vinyl roof, defroster WAS $5279 $4595	'77 MONARCH 2 DR A sharp dove gray with red vinyl interior, 302, auto, ps, pb & AM radio WAS $5208 $4435	CAPRI BLACK CAT 4 cyl 4 spd., power brakes, Mag wheels, AM radio, defroster, log gage cover WAS $5117 $4249	COUGAR BROUGHAM This satin black 4 door has every thing, tilt wheel, tape deck Eleme WAS $7944 $6389	'77 COUGAR Top of the line 2 dr brougham V 8, auto, ps, pb, AM/FM, ½ roof rear def WAS $6034 $5189	MARQUIS WAGON Full size comfort, with air, stereo, ps, pb, luggage rack, bumper group, cross country WAS $7302 $5995	'77 MARK V A super sharp Giveaway signature series with all luxury options WAS $14,290 REDUCED	VERSAILLES 4 DR This unusual 2 tone silver looks like a Rolls Royce but much less $$ SAVE BIG	TOWN COUPE A very attractive dove gray with all the luxury power options WAS $13,208 $10,500	'77 MONARCH This medium tan 2 dr has a matching tan vinyl interior and auto ps radio WAS $4995 $4295	HAVE
'77 BOBCAT SPORT Snappy V 6, ps, pb, AM radio, auto, deluxe interior, style steel wheels, Sharp WAS $4840 $4195	'77 MONARCH 2 DR 302 V 8, auto, ps, pb, full wheel covers, w/w/radial tires, AM radio, full vinyl interior WAS $5133 $4489	'77 MONARCH 2 DR Dark brown with a glove tan interior, ps, pb, radio, radials and more WAS $5133 $4489	BRAND NEW CAPRI A bright yellow V-6, with 4 spd, pb, rear defroster, decor group L H Remote mirror WAS $5193 $4289	'77 XR 7 Dark blue white, ½ roof, twin seats, defroster, dual racing mirrors, ps, pb, wire wheel covers WAS $6415 $5489	COUGAR 4 DR Nice family car with radio, air, ps, pb, tint, vinyl roof, cream WAS $6268 $5295	GRAND MARQUIS All the fine luxury of a Lincoln in this loaded dove gray 2 dr 460 V 8 WAS $8969 $7389	'77 MARK V A real pretty light yellow with gold leather, stereo, tilt, speed, Landau roof WAS $13,512 DISCOUNT	'77 LINCOLN This midnight blue town car has all the options including glass moon roof WAS $13,994 $10,900	DARK JADE Town coupe with matching dark jade leather, tape, tilt speed WAS $10,963 SAVE	'77 BOBCAT DEMONSTRATOR This little beauty is loaded See it WAS $6121 $4995	MORE
'77 BOBCAT VILLAGER Cute little woodie wagon, 4 cyl auto, ps, radio, body side mould ings WAS $4545 $3995	'77 MONARCH 2 DR White with red Landau roof, red vinyl interior, 6 cyl auto,ps, AM radio, body mouldings WAS $5164 $4489	'77 MONARCH 2 DR Lovely cream with chance of Landau roof, auto, ps, pb, AM radio WAS $5273 $4589	'77 COUGAR 4 DR Small V 8, auto, ps, pb, w/s/w tires, wheel covers, tinted glass rear defroster WAS $5761 $4886	COUGAR 2 DR A sharp hardtop with ps, pb, AM radio, opera windows, air, tint, Landau WAS $6288 $5265	GRAND MARQUIS A loaded jet black 4 dr with red leather, tilt, speed, tape, full power, Mag wheels WAS $9388 $7889	GRAND MARQUIS 2 DR Cream and Gold with leather and all the toys, power moon roof WAS $10,053 $8489	'77 MARK V A loaded car with glass roof, tape locks, tilt, speed and lots more WAS $15,530 SAVE	TOWN COUPE Moon roof, quad tape, leather coach roof, Mag wheels WAS $14,096 SLASHED	TOWN CAR 4 DR Coach roof, leather, tilt, speed, stereo opera windows, defrost group WAS $12,403 $9989	'77 VERSAILLES Very low miles DEMO — SAVE Quad tape Leather WAS $12,894 REDUCED	CARS
'77 MONARCH 2 DR 250 six, auto, ps, disc brakes, w s w radials, full wheel covers, vinyl interior WAS $4865 $4235	'77 MONARCH 4 DR Small V 8, auto, AM radio, vinyl roof, bumper group, rear def w/w/radials WAS $5596 $4895	'77 MONARCH A sharp red coupe with small V 8, air cond, auto, full power WAS $5651 $4889	'77 XR 7 A dark brown with white Landau Air cond, rear defroster, full power WAS $6548 SAVE	'77 COUGAR 4 DR A lovely Brougham option with air, stereo, full power, vinyl roof and int WAS $6735 $5749	MARQUIS BROUGHAM This gorgeous dark jade 4 dr has the velour twin seats, fully loaded WAS $8616 $7185	COLONY PARK Black with red full vinyl interior, tape, 10 pass, pw locks, tilt speed loaded WAS $8595 $7149	LINCOLN VERSAILLES The luxury of Lincoln handling and economy too! WAS $12,674 $9989	CONTINENTAL 2 DR White with red leather, all the power options, stereo, defroster locks tilt WAS $10,778 $8589	'77 TOWN COUPE Conservative yet sharp, cream with matching roof, stereo, tilt, speed WAS $12,734 $10,189	SHARP MONARCH Very attractive white coupe with all new sport group, vented opera windows, bucket seats WAS $5585 $4689	IN
'77 MONARCH GHIA (2) 4 dr silver six, auto, ps pb, pw, stereo, wire wheels, defroster power door locks WAS $6578 $5595	'77 MONARCH 2 DR A cream 2 dr with cream interior, 6 cyl auto, ps, pb, AM radio, w/w/tires WAS $5550 $4895	'77 COMET 4 DR This light tan sedan has great economy with 6 cyl std W/S/W tires WAS $3949 $3389	'77 COUGAR WAGON White with brown, full vinyl interior, air, radio, tint, ps, pb, 9 pass WAS $6535 $5589	'77 COUGAR 2 DR Gorgeous dark jade, AM/FM, ps, pb Landau roof, deluxe wheels, opera windows WAS $5756 $4985	'77 COLONY PARK The ultimate full size wagon has all the toys WAS $8641 $7195	COLONY PARK Cream with gold int, air, tint power wind, p seat, AM FM stereo WAS $8396 $6989	LINCOLN VERSAILLES 4 door comfort is yours in this all new small Lincoln sedan See it WAS $12,794 $10,000	4 DR TOWN SEDAN Tape Leather, tilt, speed, fixed moon roof, and all the toys WAS $14,155 DISCOUNT	MARK V DEMO See this pretty Cartier series with moon roof and all extras WAS $15,200 SAVE	BLACK LINCOLN There's nothing as sharp This one has red leather and a fixed moon roof BIG DISCOUNT	STOCK
LEGEND AC Air Cond SC Speed Control TW Tilt Wheel PS Power Steer PB Power Brakes PW Power Windows	DISCLOSURE All Prices Are Delivered. Includes Dealer Prop & Undercoat.	'77 MONARCH S Sport option, 250 six auto, ps, pb rust proof, AM/FM radio, radials Demo WAS $5688 $4489	COUGAR VILLAGER Jade wagon, air, ps, pb, pw, 400 V 8, auto, trac lok, 9 pass Rack, locks trailer tow WAS $7659 $6489	'77 XR 7 Bright blue, 400 V 8, wire wheels, Landau roof, air, tint, pw, ps, pb, stereo WAS $7457 SAVE	'77 MARQUIS Beauty is yours with full size comfort in this dove 4 dr, air stereo tilt, speed WAS $8708 $7189	GRAND MARQUIS Dark brown 460 tilt speed stereo, leather p seats, all luxury options WAS $9026 $7489	'77 VERSAILLES Dark Blue, grey glove soft leather, moon roof quad tape garage queen WAS $13,834 $10,989	ALL CARS BRAND NEW 1977 UNLESS MARKED DEMO	THIS IS ONLY A PARTIAL LISTING	DISCLOSURE All Prices Are Delivered. Includes Dealer Prop & Undercoat.	LEGEND AC Air Cond SC Speed Cont TW Tilt Wheel PS Power Steer PB Power Brakes PW Power Windows	

MERRIMACK LINCOLN MERCURY

115 MERRIMACK ST. METHUEN, MA. 01844 687-3100

LEGAL NOTICE

TOWN OF ANDOVER

PLANNING BOARD PUBLIC HEARING

In accordance with Chapter 40A, G.L. Section 5, notice is bereby given that the Andover Planning Board will hold a public hearing, Monday, September 19th, 1977, at 8:30 P.M. in the Conference Room, Town Hall for the consideration of the following amendments to the Zoning Bylaw:

ARTICLE I

To see if the Town will vote to amend the Andover Zoning Bylaw as follows, or act in relation thereto:

AMEND Section IV, Use Regulations, Subsection B. Table of Use Regulations, by inserting the following two new paragraphs 2A and 2B under Residential Uses, to read as follows:

	SRA	SRB	SRC	APT	SC	OP	GB	IG	IA	ID
"2A Dormitory, Faculty Housing, or other group housing ancillary to a religious or non-profit educational use.				SP	SP	SP	SP	N	N	N
2B Group care facility (but "N" if within 500 feet of another group care facility, or if bringing the town-wide total of persons so accommodated to more than ½% of the total number of Andover Residents.)	SP	SP	SP	SP	N	N	SP	N	N	N"

AMEND Section IV. Use Regulations, Subsection B. Table of Use Regulations, by striking out the existing paragraph 6, and by replacing it with five new paragraphs 6A, 6B, 6C, 6D, 6E under Residential Uses, to read as follows:

	SRA	SRB	SRC	APT	SC	OP	GB	IG	IA	ID
"6A Public place of worship	Y	Y	Y	Y	Y	Y	Y	Y	Y	Y
6B Other religious purposes (but not ancilllary housing)*	SP	SP	SP	SP	SP	SP	SP	SP	SP	SP
6C Municipal or licensed non-profit educational uses (but not ancillary housing)*	Y	Y	Y	Y	Y	Y	Y	Y	Y	Y
6D Municipal facility voted at Town Meeting	Y	Y	Y	Y	Y	Y	Y	Y	Y	Y
6E Any use or facility for conservation of natural resources, for the preservation of historical sites, or for park or recreational purposes, and held for public use by a private, non-profit organization.	Y	Y	Y	Y	Y	Y	Y	Y	Y	Y

*For ancillary housing, see uses 1 through 5, Sect. IV.B. (Table of Use Reg.)

AMEND SECTION II. DEFINITIONS, by inserting a new paragraph 24, to read as follows:

"24. Group Care Facility: A facility or residence, excluding nursing and foster homes, providing care for mentally retarded or physically handicapped people or emotionally disturbed retarded or physically handicapped people or emotionally disturbed children under the age of fourteen which meets the required state licensing and regulatory requirements for group care facilities."

AMEND Section V.A. Table of Dimensional Requirements, by inserting for Single Residence A, B, and C Districts Maximum Coverage requirements, to read as follows:

"DISTRICTS"		#10 Max. Coverage, Inc. Accessory Bldgs. (%)
Single	A	30
Residence	B	20
	C	15

AMEND Section V.B. (Exceptions and Special Requirements) by adding a new paragraph #10 as follows:

10. Regardless of the coverage percentage for residential use outlined in Section V.A. (Table of Dimensional Requirements) accessory uses which exceed the square footage of the area of the principal dwelling will require a Special Permit.

AMEND Section V. Dimensional Requirements, Subsection B. Exceptions and Special Requirements, by deleting paragraph 6c, and by inserting a new paragraph 11, referenced to the "Minimum Lot Area" column, to read as follows:

"11. For motels, hotels, boarding or lodging houses, dormitories, hospitals or sanitariums, rest, convalescent or nursing home, group care, or similar facilities, lot area shall be not less than the greater of that required for a single-family dwelling or 1/8 of the district minimum lot area times the total of the number of persons accommodated plus those employed on the premises."

AMEND Section VI. Other Requirements, Subsection A. Parking by relocating and designating subparagraph 4.a Intent and Application to become paragraph 1 (thus making it applicable to all districts); by renumbering the remaining subparagraphs within paragraph 4. Industrial Districts; and by renumbering remaining paragraphs and references within sub-section VIA accordingly (e.g., existing paragraph 1 becomes paragraph 2).

AMEND Section VI. Other Requirements, Subsection A. Parking by striking paragraph 2. Apartment Districts (formerly paragraph 1)

"2. Residence Districts

a. Schedule of Off-Street Parking Requirements

Dwelling unit having 2 or more bedrooms	2 spaces
Dwelling unit having fewer than 2 bedrooms	1 space
Boarding or lodging house	1 space/person accommodated
Dormitory or ancillary group housing	1 space/2 occupants 17 years or older
Group care facility	1 space/4 beds
Public place of worship or places of assembly	1 space/3 seats
Educational uses	1 space/1.3 fulltime equivalent staff plus 1 space/4 secondary-level day students plus 1 space/3 post-secondary level students
Hospital or Sanitarium	1 space/200 sq. ft. floor area plus 1 space/2 employees
Private club	1 space/3 members
Home office (use #39 in Table of Use Regulations)	Whichever is greater: 1 space/150 sq. ft. gross floor area or 4 spaces/professional suite
All other uses	Parking requirements to be determined by Building Inspector on advice of the Planning Board.

b. Design Requirements

No parking space which is located more than 200 feet from the outside entrance to a dwelling unit shall be considered available for parking which reduces the effective width of a driveway providing access to more than one dwelling unit to less than twelve feet. Parking areas for 4 or more cars shall not be located within a required front yard, and shall be screened from any residential use which is abutting or separated from it only by a street.

Screening shall be by a four foot wide planting strip maintained with densely planted shrubs not less than three feet in height, or by grading; fences or walls may be a part of such screening where deemed necessary, but shall not be suitable as a substitute therefor or themselves be left unscreened from abutting areas.

Any way or driveway providing principal access to six or more dwelling units or eight or more parking spaces shall conform to applicable provisions of the Planning Board regulations for minor residential ways. Before granting a Special Permit for a multiple-family dwelling, the Board of Appeals shall request a report from the Planning Board on the extent of conformity with these requirements."

ARTICLE II

To see if the Town will vote to amend the Zoning Bylaw (Article VIII), Section IV.B. (Table of Use Regulations) Paragraph 43, by changing the symbol "Y" (yes) under the headings "SRC" and "APT" to "SP" (Special Permit); and by

deleting from Paragraph 43 all of the words after the semi-colon, beginning "Also, heliports . . ." and introducing a new sub-paragraph 43.A "Heliports" with the following designations by districts:

RESIDENCE				BUSINESS			INDUSTRIAL		
SRA	SRB	SRC	APT	SC	OP	GB	IG	IA	ID
N	N	N	N	SP	SP	SP	SP	SP	SP

ARTICLE III

To see if the Town will vote to amend the Zoning Bylaw (Article VIII) by making the following changes:

AMEND Paragraph 34A of Section IV.B. (Table of Use Regulations) by deleting the reference VI. 1.1. and substituting therefor a reference to Section VI.E.1.1.

also - -

AMEND Section VI.B.2. par. a. by deleting the reference to Section IV.B.3 and substituting therefor Section VI.B.3.

ANDOVER PLANNING BOARD
By DAVID M. ERICKSON, Chairman

Sept. 1 & 8, 1977

COMMONWEALTH OF MASSACHUSETTS
PROBATE COURT
Case No. 32901

Essex, ss.

NOTICE OF FIDUCIARY'S ACCOUNT

To all persons interested in the estate of JOHN C. HAMILTON, mentally ill, of Andover in said County and to the MASSACHUSETTS DEPARTMENT OF MENTAL HEALTH and to the UNITED STATES VETERANS ADMINISTRATION:

You are hereby notified pursuant to Mass. R. Civ. P. Rule 72 that the first account of ANDREW A. CAFFREY as guardian (fiduciary) of said estate has been presented to said Court for allowance.

If you desire to preserve your right to file an objection to said account(s), you or your attorney must file a written appearance in said Court at Newburyport on or before the twenty-sixth day of September, 1977, the return day of this citation. You may upon written request by registered or certified mail to the fiduciary or to the attorney for the fiduciary obtain without cost a copy of said account(s). If you desire to object to any item of said account(s), you must, in addition to filing a written appearance as aforesaid, file within thirty days after said return day or within such other time as the Court upon motion may order a written statement of each such item together with the grounds for each objection thereto, a copy to be served upon the fiduciary pursuant to Mass. R. Civ. P. Rule 5.

Witness, ALBERT P. PETTORUTO, Esquire, First Judge of said Court, this twenty-third day of August 1977.

JOHN J. COSTELLO,
Register

From the office of:
Caffrey & Caffrey, Attys.
Musgrove Building - Elm Square
Andover, Mass.

Sept. 1-8-15, 1977

MD Carnival

Mark D. Hessman, son of Dr. and Mrs. L. Hessman, Rolling Ridge Road, will conduct a Carnival Against Dystrophy beginning at 2 p.m. at The Circle.

Mark is being assisted by Robin Hessman, Jody Mynttinen, Kathalee and Russell Brooks.

Sign Language Among Courses

Communication Through Sign Language, a popular non-credit course taught at North Shore Community College, Beverly, is undergoing plans for expansion in the 1977-1978 school year. The course is especially designed for teachers, social workers, speech therapists, and parents and friends of the hearing-impaired.

In the fall term beginning Sept. 6, sign language courses will be offered on the beginner and intermediate levels. The level I course teaches the basics of finger spelling (26 hand positions for the corresponding letters of the alphabet) and sisigns for the most common words in English. This course prepares students for further training in either American Sign Language (ASL) or SigningExact English (SEE)

The level II course uses SEE to teach those who have taken the beginner course or its equivalent. Students will expand their vocabulary and have the opportunity to practice receiving signs and use finger spelling and signs to express themselves.

All courses are taught at the Beverly School for the Deaf by school staff members. The level I course has been divided into two sections: Monday nights at 7 and Wednesday nights at 6:30. The level II course will be held Wednesday evenings at 6:30. All sections meet for a total of eight weeks.

In the spring, an additional class will be added on the intermediate level.

The fall sign language courses are just a few of the more than 80 non-credit classes offered through the college's Division of Continuing Education and Community Services. The fall selection is unusually broad, including subjects such as antiques, Italian cooking, basketball, folk guitar and keypunch training. Twenty new courses have been added, some of which are held at the college's newest extension center, Masconomet Regional High School in the Topsfield/Boxford area.

Tuition for fall courses is $23 per credit, while tuition for non-credit courses varies with the class. Retired persons age 62 and older are entitled to a half-price tuition rate in any classes with adequate enrollments.

For further information or a fall catalog, call the college or write Division of Continuing Education and Community Services, North Shore Community College, 3 Essex St., Beverly 01915.

Singer At Lowell

Newburyport singer and songwriter Hannah will perform at the University of Lowell Thursday, Sept. 15, at the Durgin Hall Performing Arts Center, at 8 p.m.

Sponsored by the campus organization of Non-Faculty Women and the University of Lowell Foundation, Inc., the concert is open to the public.

Author of her own music for the past two years, Hannah's portrayals focus on women, written from her experience as a single parent in a new career. Past appearances have been at the recent International Women's Year Conference in Methuen, the University of New Hampshire and the Berkshire Performing Arts Center at Holliston College. The 42-year-old performer will be guest at a reception to follow the Lowell concert on the University campus.

planted shrubs not
of such screening
themselves be left

s or eight or more
rd regulations for
mily dwelling, the
tent of conformity

on IV.B. (Table of
e headings "SRC"

"Also, heliports . .
esignations by dis-

INDUSTRIAL
IG IA ID
SP SP SP

aking the following

eting the reference

.3 and substituting

LANNING BOARD
CKSON, Chairman

age rses

antiques, Italian
basketball, folk
nd keypunch train-
enty new courses
en added, some of
are held at the
s newest extension
, Masconomet
l High School in
opsfield/Boxford

n for fall courses is
credit, while tuition
n-credit courses
with the class.
persons age 62 and
e entitled to a half-
uition rate in any
s with adequate
ents.

urther information
ll catalog, call the
or write Division of
ing Education and
unity Services,
Shore Community
e, 3 Essex St.,
ly 01915.

nger Lowell

ouryport singer and
riter Hannah will
n at the University
ell Thursday, Sept.
he Durgin Hall Per-
g Arts Center, at 8

sored by the campus
ization of Non-
y Women and the
sity of Lowell Foun-
Inc., the concert is
the public.

or of her own music
e past two years,
n's portrayals focus
men, written from
perience as a single
in a new career.
appearances have
t the recent Inter-
al Women's Year
rence in Methuen,
niversity of New
pshire and the
hire Performing Arts
er at Holliston
e. The 42-year-old
mer will be guest at
eption to follow the
l concert on the
rsity campus.

Methuen Mall
683-5208
Visit the most unique shop in the mall.
PLANTS & ACCESSORIES
• Antiques • Collectables
• Glassware • Curios
• Antique Dolls of all kinds
• Hand Thrown Pottery

AMICI HARDWARE
Dependable Quality... Helpful Service
10 Railroad St. Andover 470-0112

SUPREME CLEANERS OF ANDOVER
1 HR. DRIVE-IN SERVICE
SAME DAY SHIRT SERVICE
REPAIRS & ALTERATIONS
475-6636
Shawsheen Plaza Shopping Center

HILDA'S Hair Stylist
Franchised ESKA Salon
AMPLE HAIR STYLISTS ON DUTY FOR FAST, EXPERT SERVICE
Shawsheen Plaza - Andover
WALK-IN or CALL 475-2531

MICHAEL J. SULLIVAN'S FURNITURE GALLERIES
Serving The Andovers For 90 Years
At 226 ESSEX ST., LAWRENCE
FREE INTERIOR DECORATING SERVICE
Bennington Pine
Free Validated Parking At Rear
Open Tues., Thurs. And Fri. Till 9
686-6157

CYCLE SHAK
Offers Sales and Service On
PACE We Also Lease
MOPEDS FULLY INSURED
COLUMBIA - ALLIED - MIYATA
BICYCLES
LAWN MOWER REPAIRS
17 Stevens St. Andover 475-9527

ELM ST. AUTOMOTIVE
TEXACO
15 ELM ST. ANDOVER
475-5873
Complete Auto Repairing
FOREIGN CARS OUR SPECIALTY

Bardetti
915 So. Main St., Haverhill, Mass.
687-0696 374-0711
SALES: Mon. thru Fri. until 9; Saturday until 5.
SERVICE: Mon. thru Fri. 7:30 to 5:30
Wed. Eveninas until 9.
BODY SHOP: Mon. thru Fri. 7:30 to 5:30

Clark Chrysler Plymouth
688-6053 OPEN EVENING
273 So. Union St., Lawrence

GEMINI Inc.
Automotive
19 Medford St., Lawrence
688-4511
•24 HR. TOWING 683-3403
• Auto Sales • Auto Salvage
• Body Shop • Car Leasing

BREEN'S HOUSE OF ANTIQUES
219 So. Broadway, Rte. 28, Lawrence
686-1502
Fine China, Glass, Furniture, Jewelry, Gifts, Collectibles, Bought & Sold
Open Friday & Saturday From 10 to 2

Fine Diamonds & Giftware
KOLSKY JEWELRY CO.
442 ESSEX ST., LAW. INTOWN
OPEN TUES. & FRI. TILL 9

Jack Spires Paint & Wallpaper Inc.
LARGEST SELECTION OF WALLPAPER
NORTH OF BOSTON - AT DISCOUNT PRICES
• Unlimited Colors In Touraine Paints
205 So. Union St., Lawrence — 683-4371

BUSINESS PROFILES

Gemini Towing Inc. — 24 Hour Service

Tow service any time, anywhere, is now offered by Gemini Towing, Inc., 19 Medford Street, Lawrence. Gemini has recently purchased three brand new wreckers and a car carrier which enables them to pick up and transport any vehicle. One of the wreckers is a big, heavy duty wrecker capable of lifting any car or truck up to and including tractor trailers and also lifting heavy duty materials.

Gemini, owned and operated by Frank Grasso, holds a Massachusetts D.P.U. license, which means they can pick up vehicles on any street or highway in the state or surrounding towns and cities. In addition, they have a contract with the city of Lawrence and take their turn on all towing work. Gemini holds a Massachusetts Class II license for storing used cars and a Class III license for salvage.

If you have a vehicle you want to dispose of, call Gemini and they will tow it away at no charge. If you are looking for used auto parts, check with Gemini, too. They have a large stock of used cars and parts on hand at all times.

Gemini is also a complete auto body shop, handling private and commercial cars and trucks of all kinds. It is one of the largest shops in the area, located in Lawrence's old post office garage, where they can work on 25 to 30 vehicles, inside, at one time.

Gemini's experienced mechanics do all types of automotive repairs and they always have a good selection of reconditioned used cars for sale, mechanically sound and good buys.

For towing anytime of the day or night, call Gemini at 683-3403. For other services, call 688-4511 or stop in Mon.-Fri. 8-5 or Sat. 8-12.

ALUMINUM & CANVAS AWNINGS
• Designed for Beauty
• Wide Color Assortment
• Any size--Many styles
• Canopies • Patio Covers
• Carports • Screen & Jalousie Enclosures
• Financing Available
ALUMINUM WINDOWS & DOORS
Heavy Duty, Custom Made for your home
Over 34 Years of Service
LAWRENCE VENETIAN BLIND
191 Mt. Vernon St. Lawrence 682-1507

NO. ANDOVER AUTO BODY
374 OSGOOD ST. 683-6000
SEE US FOR EXPERT
AUTO BODY REPAIR & PAINTING
We Specialize In "LIKE-NEW" BODY WORK

BOARDING GROOMING
PET inn 685-4304
23 Jackson St. Methuen

THERESA (MANZI) AMORE
CERTIFIED HEARING AID CONSULTANT
ALL IN THE EAR HEARING AID
Free Hearing Test - House Calls Made
BAY STATE BLDG. ROOM 315
11 LAWRENCE ST., LAWRENCE
682-4730

DICK'S
TELEVISION & APPLIANCES
Sales & Service
• RCA • ZENITH
• WHIRLPOOL
466 Haverhill St., Lawrence
686 - 3584

B & K LOCKSMITHS
Rr. of Moor & Mountain
63 Park St. Andover
475-9768
• Lock Installation • Lock-outs
• Residential Fire & Burglar Alarms
• Bicycle Repairs • Radio Repairs
• General Sharpening

ANDOVER GULF
65 MAIN ST. 475-9465
• COMPLETE AUTO REPAIRS
• TUNE UPS, BRAKES
• AIR CONDITIONING

ANDOVER PLUMBING & HEATING CO.
211 No. Main Street - 475-5121
The Pied Pipers of Andover Lic. #6510

OUR 108th YEAR Tel. 682-4534
LORD'S
Quality Shoes Since 1869
275 ESSEX ST. LAWRENCE

MADISON HILL UPHOLSTERERS
686-7264
75 Manchester St., Lawrence
CUSTOM DRAPES & SLIPCOVERS

Diamond Jewelers Methuen Mall
• Diamonds • Watches
• Jewelry • Silverware
WATCH & JEWELRY REPAIRING
Third & Fourth Generation
Graduate & Expert Gemologists
687-1595

BOARDING DOGS & CATS
Rates:
Small Dogs $3/nite
Large Dogs $3.50/nite
Outdoor Runs — New Facilities
ALL BREED GROOMING, DIPS, BATHING
GAGNON'S CHANN-ANN KENNELS
423 Howe St., Methuen
686-1281 — 685-7797
"Pet Pick-up & Deliveries Available"

SEE OUR WONDERFUL WORLD OF LIGHTING:
• KYANIZE PAINT
• LIGHTING FIXTURES
• ARTIST'S SUPPLIES
Decorator Wallpaper Showroom
MID-CITY SUPPLY
92 Broadway (near Common St.) Lawrence 688-1848

CASH
FOR YOUR JUNK CARS & LATE MODEL WRECKS
RADIATOR REPAIRS
LEO J. COUTURE & SONS
687-9527 686-5884
COUTURE AUTO BODY
602 Lowell St., Methuen
688-7989
24 HR. TOWING

TOWN & COUNTRY PAINT & WALLPAPER
685-6741
OVER 200 WALLPAPERS IN STOCK!
LIBERAL DISCOUNTS
TOURAINE & MURALO PAINTS
205 Pleasant St., Rte. 125, No. Andover

TRIPOLI BAKERY
104 COMMON ST. LAWRENCE
Bakers Of
ITALIAN BREAD, ROLLS AND PASTRIES
PIZZA SHOPS

KENNER'S SHOE STORE
537 Broadway, Lawrence
WIDE WIDTHS TO EEEEE for MEN, WOMEN & CHILDREN
682-1632 Convenient Parking
OPEN TUES. & FRI. NITES TIL 9

SUTTON TRAVEL SERVICE, Inc.
Merrimack Valley's Most Experienced Travel Agent. International and Domestic, Tours, Cruises & Resorts. Free Consultations.
1 Lowell St., Andover 475-4251
21 Lawrence St., Law. 686-9521

PINEWOOD GARDEN
327 Main St., Rte. 28
No. Reading 664-4472
• EVERGREENS
• TREES • SHRUBS
• FLOWERS • SUPPLIES

METHUEN FENCE BUILDERS
Pool Enclosures
York Enclosures
Residential - Commercial - Industrial
ANY TYPE OF FENCE
Call The Professionals
686-5871
29 Osgood St., Methuen

LEGAL NOTICES

COMMONWEALTH OF MASSACHUSETTS
PROBATE COURT
Docket No. 338729

Essex, ss.

To all persons interested in the estate of KATHERINE V. MURPHY late of Andover in said County, deceased.

A petition has been presented to said Court for Probate of a certain instrument purporting to be the last will of said deceased by WILLIAM J. DOWE and ROBERT M. DOWE, both of Andover in the County of Essex, praying that they be appointed executors thereof, without giving a surety on their bonds.

If you desire to object thereto you or your attorney should file a written appearance in said Court at Newburyport before ten o'clock in the forenoon on the twenty-sixth day of September 1977, the return day of this citation.

Witness, ALBERT P. PETTORUTO, Esquire, First Judge of said Court, this twenty-fifth day of August 1977.

JOHN J. COSTELLO,
Register
Sept. 1-8-15, 1977

PIKE SCHOOL
Andover, Mass.

The Pike School admits students of any sex, race, color, national and ethnic origin to all the rights, privileges, programs, and activities generally accorded or made available to students at the School. It does not discriminate on the basis of sex, race, color, national and ethnic origin in administration of its educational policies, admissions policies, scholarship and loan programs, and athletic and other school-administered programs.

Sept. 1, 1977

TOWN OF ANDOVER

PLANNING BOARD
PUBLIC HEARING

In accordance with Chapter 41, G.L. Section 81, notice is hereby given that the Planning Board of the Town of Andover will hold a public hearing MONDAY, SEPTEMBER 19, 1977 at 8:00 P.M., at the Town Hall, 2nd. floor, on the petition of Wyncrest Dev. Inc., for a plan drawn by Andover Consultants, Inc. of Methuen, Massachusetts.

Subdivision located off Blueberry Hill Road.

DAVID M. ERICKSON,
Chairman
ANDOVER PLANNING BOARD

Sept. 1 & 8, 1977

COMMONWEALTH OF MASSACHUSETTS
PROBATE COURT
Docket No. 338127

Essex, ss.

To all persons interested in the estate of JAMES S. EASTHAM late of Andover in said County, deceased and to the ATTORNEY GENERAL of said Commonwealth.

A petition has been presented to said Court for Probate of a certain instrument purporting to be the last will of said deceased by MARCIA D. EASTHAM of Andover in the County of Essex, praying that she be appointed executrix thereof, without giving a surety on her bond.

If you desire to object thereto you or your attorney should file a written appearance in said Court at Lawrence before ten o'clock in the forenoon on the twelfth day of September 1977, the return day of this citation.

Witness, ALBERT P. PETTORUTO, Esquire, First Judge of said Court, this tenth day of August 1977.

JOHN J. COSTELLO
Register

From the office of:
Sherman & Cregg, P.C.
15 Central St.
Andover, Mass. 01810

Aug. 25; Sept. 1, 8. 1977

COMMONWEALTH OF MASSACHUSETTS
PROBATE COURT
Case No. 324299

Essex, ss.

NOTICE OF FIDUCIARY'S ACCOUNT

To all persons interested in the estate of HILDA L. HARRIS, otherwise known as HILDA LOUISE HARRIS (late) of Andover in said County:

You are hereby notified pursuant to Mass. R. Civ. P. Rule 72 that the first and final account(s) of STATE STREET BANK AND TRUST COMPANY as executor (fiduciary) of the will of said deceased have been presented to said Court for allowance.

If you desire to preserve your right to file an objection to said account(s), you or your attorney must file a written appearance in said Court at Salem on or before the nineteenth day of September 1977, the return day of this citation. You may upon written request by registered or certified mail to the fuduciary or to the attorney for the fiduciary obtain without cost a copy of said account(s). If you desire to object to any item of said account(s), you must, in addition to filing a written appearance as aforesaid, file within thirty days after said return day or within such other time as the Court upon motion may order a written statement of each such item together with the grounds for each objection thereto, a copy to be served upon the fiduciary pursuant to Mass. R. Civ. P. Rule 5.

WITNESS, ALBERT P. PETTORUTO, Esquire, First Judge of said Court, this twelfth day of August, 1977.

JOHN J. COSTELLO,
Register
Aug. 25; Sept. 1, 8, 1977

COMMONWEALTH OF MASSACHUSETTS
PROBATE COURT
Docket No. 338625

Essex, ss.

To all persons interested in the estate of ADELAIDE D. ASHTON late of Andover in said County, deceased.

A petition has been presented to said Court for Probate of a certain instrument purporting to be the last will and one codicil of said deceased by NAUMKEAG TRUST COMPANY of Salem in the County of Essex, praying that it be appointed executor thereof, without giving a surety on its bond.

If you desire to object thereto you or your attorney should file a written appearance in said Court at Salem before ten o'clock in the forenoon on the nineteenth day of September 1977, the return day of this citation.

Witness, ALBERT P. PETTORUTO, Esquire, First Judge of said Court, this twelfth day of August 1977.

JOHN J. COSTELLO,
Register
Aug. 25; Sept. 1-8, 1977

COMMONWEALTH OF MASSACHUSETTS
PROBATE COURT
Docket No. 338010

Essex, ss.

To all persons interested in the estate of EZABEL MALOOTIAN, otherwise known as EZABELL MALOOTIAN late of Andover in said County, deceased.

A petition has been presented to said Court for Probate of a certain instrument purporting to be the last will of said deceased by IDA MALOOTIAN of Andover and TERIZ HAGOPIAN of Danvers, both in the County of Essex, praying that they be appointed executrices thereof, without giving a surety on their bond.

If you desire to object thereto you or your attorney should file a written appearance in said Court at Lawrence before ten o'clock in the forenoon on the twelfth day of September 1977, the return day of this citation.

Witness, ALBERT P. PETTORUTO, Esquire, First Judge of said Court, this ninth day of August 1977.

JOHN J. COSTELLO,
Register
Aug. 18, 25; Sept. 1, 1977

COMMONWEALTH OF MASSACHUSETTS
PROBATE COURT
Docket No. 336070

Essex, ss.

To all persons interested in the estate of CARROLL R. BERUBE late of Andover in said County deceased.

A petition has been presented to said Court for Probate of a certain instrument purporting to be the last will of said deceased by WILLIAM B. GOLDEN of Quincy in the County of Norfolk, praying that he be appointed executor thereof, without giving a surety on his bond.

If you desire to object thereto you or your attorney should file a written appearance in said Court at Salem before ten o'clock in the forenoon on the nineteenth day of September 1977, the return day of this citation.

Witness, ALBERT P. PETTORUTO, Esquire, First Judge of said Court, this fifteenth day of August 1977.

JOHN J. COSTELLO,
Register
Sept. 1-8-15, 1977

MORTGAGEE'S SALE OF REAL ESTATE

By virtue and in execution of the Power of Sale contained in a certain mortgage given by FRANK K. DAMRELL and EVELYN C. DAMRELL to BARON INVESTMENT CORPORATION dated July 25, 1974 and recorded in the Essex North District Registry of Deeds, Book 1246, Page 259, of which mortgage the undersigned is the present holder, for breach of the conditions of said mortgage and for the purpose of foreclosing the same will be sold at Public Auction at eleven o'clock, 11:00 A.M. on the Twenty-third day of September, A.D., 1977, at 14-16 Oriole Street, Andover, Essex County, Massachusetts all and singular the premises described in said mortgage.

To wit: Two adjoining parcels of land situated on the easterly side of Oriole Road, with the buildings thereon situated in Andover in the County of Essex, Massachusetts, bounded and described as follows, viz" all as described in "EXHIBIT A" annexed hereto prior to the execution hereof and included herein by reference as if fully set forth herein.

"EXHIBIT A"

PARCEL I

A certain parcel of land, with all the buildings thereon, situated on the easterly side of Oriole Road in said Andover, and being shown as Lot No. 26 on plan entitled "Subdivision and Acceptance Plan of Land in Andover, Owner, Fred W. Doyle, Engineer, Andover Engineers, Inc., October 1956", said plan being recorded in the North District of Essex Registry of Deeds as Plan No. 3449, said premises being more particularly bounded and described as follows:

WESTERLY one hundred fifty feet by Oriole Road;

NORTHERLY Four hundred sixty-three and 52/100 feet by Lot No. 25 on said plan;

EASTERLY in two courses measuring twenty-two feet and one hundred forty-seven and 17/100 feet respectively by land now or formerly of Henderson as shown on said plan; and

SOUTHERLY five hundred thirty-nine and 40/100 feet by Lot No. 27 as shown on said plan.

Containing 76,000 square feet more or less as shown on said plan.

Said premises are conveyed together with a right of way over Oriole Road as shown on said plan for all purposes for which streets or ways are commonly used in the Town of Andover and subject to any and all restrictions of record insofar as the same are now in force and applicable.

PARCEL II

A certain parcel of land situated on the easterly side of Oriole Road in said Andover, being shown as Lot 27 on aforesaid plan entitled "Subdivision and Acceptance Plan of Land in Andover, Owner Fred W. Doyle, October, 1956, Andover Engineers, Inc.", said plan being recorded in the North District Essex Registry of Deeds as Plan No. 3449. See also plan recorded in said Registry as Plan No. 3732; said premises being more particularly bounded and described as follows:

WESTERLY in two courses by Oriole Road as shown on said plan measuring fifty-six and 91/100 feet more or less and ninety-three and 09/100 feet more or less;

NORTHERLY Five hundred thirty-nine and 40/100 feet more or less by Lot No. 26 as shown on said plan, being land of the grantors;

SOUTHERLY three hundred ninety-four and 62/100 feet by land now or formerly of Henderson as shown on said plan; and

SOUTHWESTERLY one hundred ninety-five and 18/100 feet by Lot No. 28 as shown on said plan.

Containing 58,250 square feet according to said plan.

Said premises are subject to any and all restrictions of record insofar as the same are now in force and applicable.

The above mentioned Oriole Road in said Andover is more commonly called Oriole Drive.

Being the same premises conveyed to the mortgagors by deed of Robert S. Howard, Jr., et ux dated August 15, 1962, and recorded with North District Essex Deeds, Book 965, Page 212.

Subject to a first mortgage to the Arlington Trust Company, Lawrence, Massachusetts, dated April 15, 1962 and duly recorded in Book 965, Page 214.

Said premises to be sold and conveyed subject to and with the benefit of all restrictions, easements, improvements, outstanding tax titles, municipal or other public taxes, assessments, liens or claims in the nature of liens, and existing encumbrances of record created prior to the mortgage, if there be any.

TERMS. Five Thousand and 00/100 Dollars ($5,000.00) to be paid in cash or certified check, or Treasurer's or Cashier's check, by the Purchaser at the time and place of sale, balance within ten (10) days after approval of the sale by the Essex Superior Court at the offices of Burwick & Burwick, 370 Main Street, Worcester, Massachusetts, attorneys for the mortgagee.

Other terms to be announced at the time and place of sale.

BARON INVESTMENT CORPORATION
Pittsfield,, Mass.
By Donald J. McGowan
Vice President

Stephen D. Burwick, Esquire
Burwick & Burwick
370 Main St., Suite 1150
Worcester, Mass. 01608
July 29, 1977

Sept. 1-8-15, 1977

USE CLASSIFIED ADS

Special Notices a

RIDE WANTED FROM Andover near Phillips Academy, Cambridge School in Weston Mass., starting September. **475-6555.**
a-S-1

AVON — TO BUY or sell. Call our District Manager: Mrs. Krokyn, **688-2686.**
A-15-22-29-TF

RIDE TO CAMBRIDGE needed by Harvard graduate student living in Andover. Will share expenses. Call **475-7194.**
a-S-1

Lost and Found b

FOUND - BUTTERSCOTCH colored male cat, vicinity Porter Road, Andover. Call **475-5924.**
b-S-1

FOUND - SMALL GREY Cat; thin, apparently lost for some time. Please call **475-4109.**
b-S-1

Services Offered

RELIABLE MAN WITH Van will do odd jobs, Moving, Deliveries, etc. Reasonable rates. **475-7772.**
c-O-4-14-21-28-TF

CALL 475-1943 FOR OUR AD TAKER

TYPING — BUSINESSMEN, Students, others. Call **475-1480.**
c-S-9-16-23-30-TF

COMMUNITY COOPERATIVE NURSERY School now enrolling for September. Two, three, or five mornings. Three-five year olds. Eileen Reilly, **475-7927.**
c-Jn-9-16-23-30-TF

FOUNDATION PLANTINGS — With slow growing evergreens our specialty. Ground cover plantings prevent banking erosion. Invest for the future. Complete design and planting service at reasonable rates. Alllgrove Nursery, Wilmington; **658-4869** days; **475-3346** evenings.
c-My-19-26-TF

CLOCKS REPAIRED — Quality craftsmanship performed by Certified Master Clockmakers. The Clockfolk of New England, 11 Catherine Avenue, Wilmington. House calls for large clocks. **1-658-5582.**
C-Au-5-12-19-26-TF

PIANO TUNING & REPAIRING Professional Piano Service by expert technician. Former concert tuner, Baldwin Piano Co. Mr. Colford — **664-4313** (North Reading).
c-My-27-TF

HONOR ROLL

(Continued from Page 36)

Richards, Linda Sanchez, Sharon Siudut, Katrine Sonnenschmidt, Thomas Stark, Robert Stier, Suzanne Tanner, Rebecca Warren, Peter Young.

Grade 7

High Honors

Julie Barry, Gerri Brother, Hillary French, Karen Giammusso, Pamela Hager, Robyn Katz, Jean Keany, Joung Ho Kim, Michael Liou, Randall Lynch, Stephanie Munroe, Jeffrey Olsen, Jonathan Pelletier, Karen Schurer, Lisa Stratton, Andrew Wilson, Kerry Zaimes.

Honors

Elizabeth Anderson, Linda Baldwin, Glen Barnes, Ann Brecher, Robin Brooks, Robert Burley, Melanie Cassell, Linda Cobin, Lou Cohen, Gary Coon, Gina DeFillipo, William Depper, Susan Driscoll, Patricia Dunn, Peter Dunn, David Eckoff, Kathleen Edwards, Thomas Fabiani, Joanne Fossella, Beth Ann Grecoe, Stephanie Karandanis, Nancy Katz, Dale Lattanzio, Jane Lobuglio, Patricia McGann, Diedre McGrath, Kathleen Menold.

Nancy Merrill, John Juldoone, Michael O'Connor, Jane Oskar, Jeffrey Perry, Adam Romito, Kathryn Seeley, Linda Seiter, Deborah Ann Sofia, Laura Southworth, Amy Starensier, Marisa Sullivan, Tina Francesca, Andrew Tomlinson, Cornelius Twomey, Donna Wallace, William Megan.

Everbody's Market Place CLASSIFIED ADS

Services Offered

MY PICK-UP AND I are looking for work. My pick-up can empty basements and haul trash and debris; I can fix anything from cars to refrigerators. No job too large or too small. Extremely reasonable rates. Call Matt, **475-3509.**
c-M-31-TF

FLOOR CLEANING SERVICE. Floors cleaned and waxed. Hardwood floors waxed. Dependable service. Call Mr. Kerr. — **595-0210.**
C-F-7-14-21-28-TF

JOHN'S AUTOMOTIVE SERVICE — Reasonable auto repair and maintenance. Full range of services. All work guaranteed. For prompt service, call John Rochwarg, **475-4207.**
c-Au-4-11-18-25-TF

PAINTING — INTERIOR and exterior. Free estimates. References supplied. Good Quality at honest prices. Call Walter McKertich **475-2905.**
C-Jy-15-22-29-TF

DON'T DISCARD! We mend clothes invisibly; holes, burns and tears. Andover invisible weavers. Call **475-3823.** For free estimates.
c-S-2-9-16-23-30-TF

RUSH AND CANE Seating — Chairs restored with a new natural rush or cane seat. Call **352-6831.**
C-J-21-28-TF

PAINTING — WYNWOOD ASSOCIATES, Inc. Designers, Developers, Builders, **475-4011.**
c-D-3-10-17-24-31-TF

CARPENTRY SERVICE Remodeling & Additions; Roofing & siding. 25 years experience. Call **475-8789.**
C-J-8-15-22-29TF

WEDDING INVITATIONS, ETC. — Shown at your convenience, at my home, in Andover, thus a savings to you. INVITATION LTD. **475-5063.**
C-S-18-25-TF

COUTURE & FOLEY — Professional Contractors. Additions, remodelling and finish work. Call **685-0138 or 688-3331.**
c-O-28-TF

DRESSMAKING • ALTERATIONS and tailoring. Call Mon., Tues., Thurs. 9-5, **686-1027.** House calls considered.
c-F-10-17-24-TF

SIMON SEZ — DON'T throw away your old vac yet — until you let our experts check it. Simon's offers guaranteed Sales, Service, Parts on all makes of vacuums. Simon Vacuum Cleaner Co., 189 Newbury Street, Lawrence. **683-8359.**
c-D-2-9-16-23-30-TF

EXPERIENCED YOUNG COUPLE — will baby sit your home and children while you are on vacation. Call **475-4418.**
c-Au-18-25-TF

BABY SITTING — MY home; weekly basis; pre-school children; licensed; references; near center of town. Open regardless of weather. **475-4793.**
c-Au-18-25-TF

TRAINED PIANO TECHNICIAN — Tuning, Repairs, Restorations; also a Baldwin salesman. Now living in Andover — Bruce Comins, 4 Lovejoy Road, **470-0845.**
c-Jy-28-TF

COMPLEXION IMPROVED IMMEDIATELY by Mary Kay Cosmetics Beauty Consultant. For free facial and details, call **688-3691.**
c-S-1

LET ME HELP YOU
Create Your Dream Room

- PLAYROOMS
- CUSTOM KITCHENS
- BATHROOMS
- REMODELLING

(interior & exterior)
expert craftsmanship at
responsible rates

RALPH DELLATO
GENERAL CONTRACTOR

FREE ESTIMATES **475-5306** **REFERENCES UPON REQUEST**

NOW DELIVERING FIREWOOD
Cords & ½ Cords - clean-seasoned hardwood
Pick up a wheelbarrow full here $5.00

First Quality BARK MULCH
$4.95 50 yd. truckload
$7.95 10 yd. min.
$8.95 3 yd. min.
Now thru Sept. 10 Only

Sale on Wheelbarrows
Householder's **$14.95**
Contractor's **$49.95**

Nightingale wood burning stoves
Custom made - new to market
landscape timbers 6x6x4 **$2.95**
4x4x8 **$3.95**

BOB ENGEL & SON
• Bark Mulch • Blue Grass Sod • Wood Shavings • Garden Tools
• Landscape Timbers
200 ANDOVER STREET WILMINGTON
617 658-6900
MONDAY-FRIDAY 8:00-5:00; SATURDAY 8:00-3:00

ANDOVER
10-ROOM SPLIT

Luxury, oversized Split built with all quality materials. Located in desirable Bancroft School area. Many extras. Principals only.

$55,900

For Appointment Call 475-1217

ANDOVER

$59,000

Like trees and nature . . .? Let your come true with this exceptional seven room Gambrel Cape on 1½ acre plus acres of land. This house features fireplaced living room, formal dining room, GIANT Master bedroom, all this and an above ground pool. Taxes $1043.

The GURRY Agency
REAL ESTATE
475-8500

Elegant, Spacious and Gracious five or six bedroom, 1½ bath Victorian farmhouse with attached two car garage on an acre plus. All this and a four level 36'x40' barn. Taxes $959.
$62,900

ANDOVER SPECIAL

About to break ground for new Sub-division featuring elegant four and five bedroom homes situated on ¾ acre lots among towering trees. These exciting new designs by leading craftsman display a floor plan expressing a masterpiece of planning. Close to 93, near center of town, with town water, town sewerage, underground utilities and much more.

MANY OTHER FINE LISTINGS AVAILABLE

The GURRY Agency
REAL ESTATE
475-8500

ANDOVER

A beautiful 8-room Ranch in lovely area, convenient to highways. Gas heat. Spacious rooms. Eat-in kitchen. Handsome setting. A great house. Should be seen.
Upper Bracket

Custom eight room Garrison, situated beautifully on wooded lot surrounded by green belt area. Country kitchen has fireplace; spacious formal dining room; large fireplaced living room with bay window; study, four generous bedrooms, 2½ baths; walk-out basement with fireplace. Large two car garage. **$109,000**

FALL OCCUPANCY — Spacious Colonial — four bedrooms, 2½ baths; first floor family room and laundry; fireplaced living room, nice hardwood cabinets in eat-in kitchen. Beautiful wooded lot. **Upper 70's**

Arundel · Flanagan · McCoy
ASSOCIATES
Since 1892
34 CHESTNUT ST. (Cor. Bartlet) ANDOVER
475-3054

COUNTRY CLUB ESTATES is one hundred acres of beautiful woodland. Charming homes and happy families are now well established in this New England Colonial atmosphere. These homes have been designed to the owners way of living and set like a jewel on professionally landscaped treed lots. Roads are well planned throughout the area to give the owners utmost in privacy. This is the location where the air is clean and nature has left her charm to enjoy. If you can afford the best, don't be satisfied to choose a site for your new home until you have explored the advantages of the Country Club Estates. Agent on premises only.

Offered Exclusively by —

475-6886
The Helmsley Company
89 North Main Street
Andover, Massachusetts
REALTY WORLD

Wallpaper was invented in the 16th century when someone discovered that the paper lining used for books would look good on walls.

GO CLASSIFIED FOR THE ACTION YOU WANT

KENSO CORP

28 Veranda Avenue, Wilmington, Mass. 01887

658-2787 or 475-9302

Please Call After 6 P.M. for Free Estimates

BACKHOE
TRUCKING
SEPTIC TANKS
SEWER & WATER MAINS
COMMERCIAL BUILDINGS
NEW HOMES
ADDITIONS
GARAGES
PLAYROOMS
DECKS-PORCHES

Remodeling & Renovations
Custom Kitchen Cabinets

FERRIS TREE SERVICE

DEPENDABLE TREE REMOVAL
STUMPS GROUND OUT

Hydraulic Wood Splitter for rent
Delivered & Picked Up - $25 per day

WOOD CHIPS
$25.00 per Truck Load

CHAIN SAWS SHARPENED - $3.00

Call 475-2225 Anytime

45 GRADALL LANE, ANDOVER, MASS.

CHINCH BUGS

Now Killing Lawns!

ARTHUR MORIARTY

PREVENTION & ERADICATION

475-7137

EXPERIENCED & LICENSED LAWN SPRAYING

HUNNEMAN HOME OF THE WEEK

Lot 5
(Hawthorne Circle)

ANDOVER Great 6 room, 2 bedroom ranch with many extras. Walk out basement with room for additional bedroom and family room. Oversized 2 car garage. Excellent area. Exceptional value at **$59,900.**

ANDOVER. Completely restored circa 1730 Antique colonial in beautiful area. 6 large rooms, 5 fireplaces. **$89,900**

Call Geroge Long, Marjorie Kidd, or Peggy Dalrymple 475-4477

HUNNEMAN & Co Inc • REALTORS

4 PARK STREET ANDOVER, MASS.

ANDOVER

A BEAUTY within walking distance to town and schools. Features a brand new eat-in kitchen; fireplaced living room; dining room; 3 bedrooms; enclosed heated breezeway with fireplace. Basement completely finished. Family room with bar, another kitchen, full bath, and hobby area with lots of storage room. The back yard has many trees and a manicured lawn that is very private. Many extras.

Price $63,500

Call Today 475-4332

IRENE FARO REALTY

26 CHESTNUT ST. ANDOVER

LOOK at this new Andover listing! Great Starter or Retirement Home!

Cozy 2 bedroom Restored Colonial near Center. Modern kitchen, Dining Room, Fireplaced Living Room; wide pine floors, hand hewn beams and cathedral ceiling. Low monthly fee covers outside insurance, water use, lawn care, snow removal and building maintenance.

JUST REDUCED TO $39,900

Robert E. Look & Associates

4 Railroad Street, Andover - 475-5800

ANDOVER
Is Quality Important To You?

You cannot find better quality than that of a "Deck" house. Lovely 4 bedroom "Deck" on an acre plus at the end of cul-de-sac. Fireplaced living and family rooms. Fully applianced kitchen, formal dining room. Two full baths. Sliders from dining room and living room to wrap around deck sliders from family room to private rear yard. Central vac. incenerator. A blending of mahogany and glass highlight this contemporary home. **$89,900**

475-6886

The Helmsley Company
89 North Main Street
Andover, Massachusetts

REALTY WORLD

ONCE *House and Garden* HOUSE OF THE YEAR

Have you ever been inside one of those houses written up in decorating magazines? Well here's your chance. Once the House and Garden House of the Year! And now it's for sale. An unbelievable nine room Ranch. The entire rear wall of this gorgeous home is glass, a combination of sliding glass doors and windows. The living room and dining room are both warmed by a two-sided fireplace. These rooms overlook a Vermont marble patio and a small apple orchard. Every room is filled with unusual ideas and extras. Minutes from Rtes. 93 and 495. **AN UNUSUAL HOME AT —**

$79,900

ACTION REAL ESTATE

475-7579

PROTECTION

Bring in control of land development permits us to retain, as much as possible, the original contour and protect the natural landscaping. Through engineering and construction of roads, layout of lots, designed and siteing of homes we build a neighborhood that is pleasant and comfortable and that protects your investment.

DIRECTIONS: South Main Street (Rte. 28) to Salem Street at Phillips Andover Academy, right on Holt Road, left into Blueberry Hill Road.

Designed, Built and Sold by
WYNWOOD ASSOCIATES, Inc.
108 DASCOMB ROAD, ANDOVER, MASSACHUSETTS
Phone 475-4011

ction
nt

UGS
vns!
ARTY
ON
RAYING

er listing! Great
nent Home!

Colonial near
oom, Fireplac-
s, hand hewn
w monthly fee
se, lawn care,
ntenance.
9,900
ook
es
475-5800

permits us to re-
nal contour and
ugh engineering
ts, designed and
ood that is plea-
your investment.

to Salem Street at
olt Road, left into

ld by
TES, Inc.
ASSACHUSETTS

USE CLASSIFIED ADS

ANDOVER — ACADEMY AREA
Royal Barry Wills Design Cape

Truly a quality home sited on a magnificently landscaped lot on a quiet lane. Gracious entry foyer featuring a wide, curved staircase to the upper hallway; spacious, fireplaced living room with bay window; hostess dining room and adjacent flagstone porch with serene view of private rear yard. Modern kitchen offering unusually large eating area. 1st floor suite of bedroom, fireplaced study, full bath. 2nd floor: 3 bedrooms (1 with a fireplace). Full bath.

For a personal viewing, contact our office.

Exclusive **$130,000**

HEWITT
REALTORS
40 ESSEX STREET
ANDOVER, MASS. 01810
Office: 475-0973
Member - "Multiple Listing Service"

Doherty Exclusives

NORTH ANDOVER — 8 room, 4 bedroom modern Colonial. Step-down family room off kitchen, 2½ baths, double garage, gas baseboard heat. Acre plus lot, background of trees. On quiet cul-de-sac. Taxes **$1219.53.** Come see it!

ANDOVER — Investment property, located in-town on small maintenance free lot. This 3 family Victorian home offers, 1, 2 and 3 bedroom carpeted, modernized apartments.

Now $69,000

NORTH ANDOVER — On 5 heavily wooded acres, with beautiful pool and cabana is our cozy 2 bedroom Ranch. Ideal for retirement or starter. Possibility of selling off part of land. Call for particulars.

Building Lots — 2 wooded lots in Andover with combined area of 82,000 + square feet. One is an acre, abutting lot is 39,000 square feet.

$25,000

NEW HOMES — We have a fine selection of Capes, Garrisons, Gambrels, Ranches, and Splits in Bradford close to Bradford College. Annual Percentage Rate of 7.9%, town water and sewer. Prices start at **$38,500.**

Doherty
REALTY AGENCY, INC.
21 Elm Street, Andover, Mass. 01810
ANDOVER — 475-0260
BRADFORD — 1-372-3045
MEMBER RELO
EVENINGS: Elizabeth Giblin — 475-1713
Christopher Doherty — 475-1274

CALL LEE DODD TODAY
NORTH ANDOVER

CONVENIENT LOCATION - Private yard. Split level, six rooms. Living room with fireplace and picture window. Above ground pool.

Exclusive - $52,500

CHARMING NEW ENGLAND FARMHOUSE near Old North Andover Center. In excellent condition. Carefully restored three years ago. Some wide floor boards. Large eat-in kitchen; family room with fireplace and Wainscotting; large square dining room with bay window and fireplace.

Exclusive — $47,000

The LEE DODD Realty
30 PARK STREET
ANDOVER
475-8543

Luby Exclusive

Spend the rest of summer beside the heated pool of this Garrison Colonial — 9 spacious rooms — 4 bedrooms, family room and den — formal dining room — yard is fenced for privacy.

$85,000

LUBY REAL ESTATE
475-8600
76 Main Street
Andover, Mass.

New Exclusive

Just 2 minutes from 93. Beautifully landscaped 3 bedroom home, 1½ baths and 2 fireplaces. Private back yard with fenced play area off reardeck. 2 car garage. Many extras.

$59,900

LUBY REAL ESTATE
475-8600
76 Main Street
Andover, Mass.

Luby Exclusive

Most unique ranch you'll ever find on an extra large lot! 3 bedrooms — family size kitchen and banquet size dining room. 2½ baths. Privacy and space for everything.

$79,500

LUBY REAL ESTATE
475-8600
76 Main Street
Andover, Mass.

The first American college of pharmacy was established in Philadelphia in 1821.

TREE STUMPS
Chipped Below Ground
VERY REASONABLE CALL
685-0378 Evenings

Freda Rozen
INTERIORS
Fine Furniture & Accessories
682-6858

While-U-Wait SERVICE on most Printing

RESUME'S Attractively Typeset and Printed

Shawsheen Printing, Inc.
QUALITY • SPEED • ECONOMY ASSURED

TWO DAY SERVICE ON BUSINESS CARDS

14" x 18" XEROX® COPIES
BLUEPRINT SERVICE
IN-HOUSE COMPOSITION
475-4500
199 N. MAIN ST., ANDOVER
IN SHAWSHEEN PLAZA — LOTS OF EASY PARKING

ANDOVER
PIKE & PHILLIPS ACADEMY AREA

19 TIMOTHY DRIVE
In A RESIDENCE OF DIGNITY — 9 room Custom Gambrel Colonial on 1.9 acres spectacular w/interior appointments. Gracious flagstone entrance to 15 x 28 fireplace living room — hostess dining room. Cathedral fireplace family room. Roomy applianced kitchen w/generous oak cabinets. 4 large bedrooms master w/own luxury bath. Separate wing w/huge bedroom plus full bath and shower area. Perma-shield Andersen throughout. 2 car garage — oil 7 zone. Many unique details that make this home such a value!
$125,000

8 WETHERSFIELD DRIVE
Only for the most discriminating buyer. Original Claude Miquelle, custom design 90' ranch — with 10 elegantly decorated and appointed rooms — situated on a professionally landscaped 2 acre treed lot with inground swimming pool; 4 oversized bedrooms; 3 full baths. All Andersen thermo windows. In-ground sprinkler system w/artesian well; burglar alarm, inter-com, roof wired for snow melt; central air, custom woodhue kitchen; huge fireplace family room w/2nd kitchen and guest room (lower level); plus huge play room, 2 car garage and much more.
$132,900

475-6886
The Helmsley Company
89 North Main Street
Andover, Massachusetts
REALTY WORLD

GO CLASSIFIED FOR THE ACTION YOU WANT

HOME NEED REPAIRS?

• REMODELING • FAMILY ROOMS
• PAINTING (Interior-Exterior) • REPAIRS
• SUN DECKS • SCREENED PORCHES
For Expert Craftsmanship at Honest Prices
KEN ARSENAULT
475-8892
Sorry — Fully scheduled. Temporarily unable to accept future work. Watch ad for further notice — *Thank You!*

ANDOVER EXCLUSIVES

JUST REDUCED — A rare find at **$85,000** . . . Spacious 5 bedroom Colonial with quality throughout! 2½ baths, great kitchen with family sized eating area, pine panelled family room with fireplace and beamed ceiling. Separate laundry room, flagstone floored breezeway with jalousied windows plus a 20 x 40 inground pool and large patio — All this on over an acre of privacy!

INTOWN LOCATION — Completely renovated Colonial with 2½ baths, family room, laundry and sewing room, formal dining and living room, eat-in kitchen, 4 good-sized bedrooms, (one dorm size) plus beautiful 18 x 36 inground pool with patio. One car garage with electric eye door. All this for only — **$63,500**

LOCATION — LOCATION — LOCATION — Private and comfortably spacious in a great family neighborhood. This great over-sized Split is set on almost 2 acres with your own play field plus a 20 x 40 inground pool and patio. 5 bedrooms, large fireplaced living room with beamed ceiling, huge foyer, beamed ceiling dining room, family sized kitchen, fireplaced family room, large enclosed breezeway, 2½ baths. Storage Galore! This home must be seen!
$82,500

TREFREY
5A LOWELL STREET, ANDOVER, MASS.
MLS
475-0622

Services Offered c

OLD FASHIONED EMBROIDERY and Monogramming. Call **687-4456.**
c-Au-25-TF

BECAUSE OF LOW overhead, you get high quality at low prices where mattresses are our only business. Whether it is in stock or customized for you, with our prices your rest is assured. Wholesale and retail . Doctor's Mattress & Bedding Co., 133 So. Union Street, Lawrence. Tel. **685-9825.**
c-S-1-8-15-22-29-TF

ALTERATIONS and DRESSMAKING for ladies-Tailoring for gentlemen. Old time master handwork for a proper fit and look. **687-4456.**
c-Au-25-TF

ALLEN CONTRACTING CO. Roofing, Building, Remodeling, Painting — sensible prices. Dependable service. No job too small or big. Free estimates. **682-7443.**
c-M-10-17-24-31-TF

Instructions d

PRIVATE MUSIC LESSONS - On Saxophone, Clarinet, Flute or Bassoon. All ages. Beginners welcome. **470-0974.**
d-Au-25-S-1-8-15

KARATE KUNG-FU - Private or small groups. Fourth degree black belt instructor. Call**685-6979.**
d-Au-25-S-1-8-15

PERFORMING CLASSICAL PIANIST — Teaching advanced students with at least 3 years of experience. Call **475-9303.**
d-Au-4-11-18-25-TF

Instructions d

PHILLIPS ACADEMY SUMMER instructor, Smith graduate, will tutor all academic subjects — English, Spanish, E.S.L. specialty. **475-5917.**
d-S-1

Musical Instruments

VIOLIN — E. R. Pfrekschner; with case; exellent condition; $125. Call **475-3668.**
d-d-S-1

LOWREY ORGAN - Story & Clark walnut cabinet. Beautiful. Leslies, roto/reverb carillon effects. No gimmicks. Excellent condition. Must be seen. **687-1921 after 6 p.m.**
d-d-Au-25-S-1-8-15

Jobs of Interest - e

AVON — DO SOMETHING interesting this fall and earn money, too, Be an Avon Representative. Set your own hours, choose your own days. Earn money one day, play bridge with the girls the next. Interested? Call Connie Duckel, **688-2686.**
e-S-1-8-15-22-29

WANTED - HOUSEKEEPER: dependable; with own transportation; one day a week. References required. Call **475-3437.**
e-S-1-8

EXPERIENCED MATURE SALESWOMAN wanted - Part-time. Please call **470-0440.**
e-S-1

BABY SITTER WANTED - One full day or two mornings per week, for 6 months and 3 year old. **470-1029.**
e-S-1

NORTH ANDOVER

"Why Rent When You Can Have Condominium Living at Its Best?"

"Good Investment With A Picturesque View"

EXQUISITE TASTE and OUTSTANDING VALUE
This three bedroom, 1½ bath unit with finished basement combines style, comfort and value. **$39,900**

EXCEPTIONAL VALUE
Three Bedroom, 1½ baths — Finished basement — wall to wall carpet.
$35,900

NEAT, COMFORTABLE OUTSTANDING VALUE
Two bedrooms, 1½ baths, finished basement — possible third bedroom.
$33,900

SOLD

MOVE — IN CONDITION
Two bedrooms, 1 bath, family room — immaculate condition.
$31,900

ENCHANTING — PRIVACY
Two bedrooms, 1½ baths, large private yard. **$31,900**

SOLD

COMFORTABLE and ECONOMICAL
One bedroom unit all on one level. Ideal for one or two people.
$26,900

Valentine
Home Is Where The Heart Is
3 MAIN ST., ANDOVER
470-0707

ACTION ANT

Instructions d

ACADEMY SUMMER in- Smith graduate, will academic subjects — Spanish, E.S.L. special- 917.
d-S-1

ical Instruments

— E. R. Pfrekschner; se; exellent condition; Call 475-3668.
d-d-S-1

ORGAN - Story & Clark cabinet. Beautiful. roto/reverb carillon No gimmicks. Excellent n. Must be seen. 687- er 6 p.m.
d-d-Au-25-S-1-8-15

of Interest - e

— DO SOMETHING in- g this fall and earn , too, Be an Avon ntative. Set your own choose your own days. money one day, play with the girls the next. sted? Call Connie 688-7686.
e-S-1-8-15-22-29

- HOUSEKEEPER: depen- with own transporta- one day a week. nces required. Call 475-
e-S-1-8

IENCED MATURE OMAN wanted - Part- lease call 470-0440.
e-S-1

ITTER WANTED - One full two mornings per week, months and 3 year old. 9.
e-S-1

VER

an Have Con- Best?"

A Picturesque

ANDING VALUE bath unit with style, comfort $39,900

UE ns — Finished carpet. $35,900

LE NE ths, finished bedroom. $33,900

TION mily room — $31,900

CY large private $31,900

OMICAL e level. Ideal $26,900

Home Is Where The Heart Is

470-0707

SELL IT FAST! BUY IT RIGHT! USE WANT ADS!

Jobs of Interest - e

WANTED: OFFICE MANAGER for small Personal Growth Center; 15 hours plus/week; $50 to start. Typing, some bookkeeping, skill with people required. Send resume to: Growing Room, 89 North Main Street, Andover, 01810. Interviews begin Sept. 6th.
e-S-1

SATURDAY RECEPTIONIST - Wanted for real estate office. Must be able to type and work well in pressure situations. Darling Assoc. Inc., 33 Chestnut Street, Andover. **475-4515.**e-S-1

RESPONSIBLE BABY SITTER - For 7 month old boy, during school year, 8:15 to 11:30 A M., in our home. Own transportation necessary. References required. Call **475-9170** after 5 p.m.
e-S-1

FULL-TIME CLERK Typist for office work. Pleasant working conditions. Experience not necessary. Equal opportunity employer. Call **475-4300.**
e-S-1

BABY SITTER NEEDED - For a kindergarten boy, 7:15 A.M. til 12 P.M., Mondaythrough Friday. Own transportation necessary. Call **475-4838.**
e-S-1

MOTHER'S HELPER - Professional family seeks care for two school-age children in our home, 2 days per week. Good pay. **475-8132.**
e-S-1

HOUSEKEEPER/BABY SITTER - Monday through Friday, 2:30 - 5:30 P.M. Own transportation. References. **475-0194.**
e-S-1

WANTED - TEENAGE SITTER for school-age child; two days a week after school; South Andover home. **475-1777.**
e-S-1

HOUSEWIVES AND OTHERS — Want to add to family income, yet stay home with children? Bored and want to use your talents? Unlimited income potential. Call **475-3266,** 6:30 — 8:30 P.M.
e-Au-11-18-25-S-1

Animals - Pets k

BEAUTIFUL REG. ARAB-Welsh yearling filly. 13.1 now. Lovely mover, excellent disposition, super show prospect. Asking $700. **1-802-765-2051.**
k-Au-25-S-1-8-15

POODLE GROOMING — Pick up and delivery service. Please call after 3:00, **475-7275.**
k-Au-18-25-TF

Work Wanted - h

MASTER ELECTRICIAN — Reasonable rates. Call any time. Free estimates. Call **475-8394.**
h-Jn-5-12-19-26-TF

REFINISHING WOOD & METAL OFFICE FURNITURE Also STRIPPING of HOUSEHOLD FURNITURE
FREE ESTIMATES
One of the oldest & largest stripping & refinishing shops in New England.
PARKWAY
Refinishing Shops, Inc.
1130 East St., Tewksbury
851-9721

Freda Rozen INTERIORS
• *Draperies* •
• *Carpets* •
682-6858

WAYNE'S WALLPAPERING
Large Selection
Of Paper Available
FREE ESTIMATES
475-0826

The Gallery OF HOMES

YOU'LL BE AT HOME WITH US!!

$75,900 — Elegant Multi-level custom built home with many extras for comfortable living. Living room with large bow window, fireplaced family room off kitchen, recreation room outfitted with built-in shelves, 3 bedrooms. A friendly home for gracious living and entertaining.

Gracious ountry Victorian with many features not found in today's homes. Five bedrooms, gracious dining room, library/den, kitchen and family room. There is a barn with 3 horse stalls, 2 paddocks; 4+ acres give privacy and room for out-of-doors living! **$110,000**

An unusually elegant multi-level Tudor, custom built for owner. Some of the nice features are cut slate tiled floor in the formal entry, large family room with huge fireplace in brick wall, pegged floors. Living and dining level has cathedral ceilings with gabled windows. Three bedrooms and den which could be a 4th bedroom. This is a home for those who like a unique home. North Andover.

Upper Bracket

B. J. COLLINS REALTY
5 Andover Street
Andover, Massachusetts
475-1242

The Gallery OF HOMES

HOWE EXCLUSIVES

NORTH ANDOVER — Hard to beat four bedroom colonial with eat-in kitchen, fireplaced living room, formal dining room, family room with sliders to deck, 1½ baths, garage. Acre plus lot with magnificent view, above ground pool and low, low taxes complete the picture.

$61,900

ANDOVER — Family sized home in a family location. Oversized 4 bedroom split entry in child-safe area convenient to schools and town. Fireplaced living room, dining area with sliders to screened porch, eat-in kitchen, fireplaced family room with sliders to rear yard, 3 full ceramic tile baths. Central air conditioning, central vac system, 2 car garage.

$72,500

ANDOVER — Two year old colonial in excellent condition located on lovely treed acre plus lot in country setting. Formal living and dining rooms, large rustic fireplaced family room opens to eat-in kitchen, Florida room with sliders to deck, 4 bedrooms, 2½ baths, 2 car garage.

$84,900

CALL US ANY TIME
WE'RE OPEN 7 DAYS A WEEK

the Howe agency **475-5100**

REALTOR® MLS

4 Punchard Ave., Andover, Massachusetts 01810

NATIONWIDE FIND A HOME

CLASSIFIED ADS
THE PLACE TO LOOK

FOR SALE BY OWNER

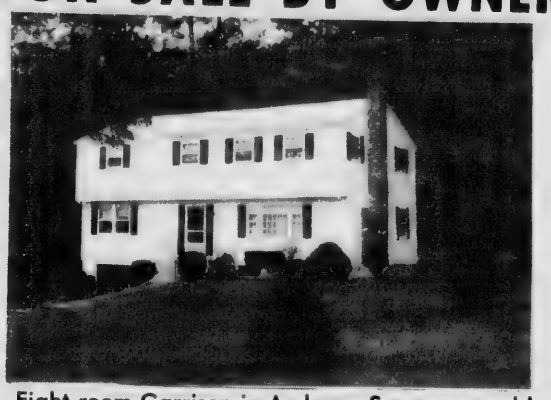

Eight room Garrison in Andover. Seven years old. One owner; newly redecorated; all town services; convenient to schools, shopping and YMCA. Located on child-safe circle. First floor: Living room, dining room, kitchen, family room, ½ bath. Second floor: 3 double size bedrooms plus large master bedroom. Two full size baths (one in master bedroom).

$67,500

SHOWN BY APPOINTMENT 475-1569

CALL 475-1943 FOR OUR AD TAKER

Work Wanted h

MIDDLE-AGED WOMAN with family would like position as companion to elderly person. Have excellent references. Write Box V-16, %Andover Townsman, Andover, Mass. 01810.

h-Au-18-25-S-1-8

EFFICIENT WOMEN SEEK house cleaning jobs. References supplied. Call **475-3901.**

h-S-1

HOUSEKEEPING WANTED - Have own transportation. References available. **1-851-4516.**

h-S-1

WANTED
Experienced
Bridal
Seamstress
excellent wages
for the right
person
THE BRIDALOFT
Rt. 28 SALEM N.H.
1-603-893-0020

Representative
needed
For Specialized
Salesfield
Exceptional
Opportunity
Excellent Wages
Call
475-4478

EXPERIENCED HOUSEKEEPER with excellent references and own transportation desires work in apartments or private homes, $5.00 an hour. Call **1-603-898-4820** after 5 P.M.

h-S-1-8-15-22-29

Articles for Sale i

MINK COAT - FULL length Ranch Mink Coat, size 16 - 18, $300. **475-1217.**

1-S-1.

STEARNS & FOSTER twin-size day bed, $25. Call **475-6940** evenings.

1-S-1

SWIMMING POOL - 24 Ft. X 48 In. deluxe aluminum model with fence and 7 Ft. X 14 Ft. deck. Includes sand filter, in-wall skimmer, deck ladder, vacuum, etc. In excellent condition. **475-3218.**

1-S-1

CROWN STAFFORDSHIRE TEA Set for 8. Noritake Nippon "The Monterey" complete dinner set for 12. Selb Bavarian set of 12 formal dinner plates. Yellow glass dish set. Glass dishes and glasses. **475-6507.**

1-S-1

TWO CHINESE DECORATOR tables and two lamps. Otis Permasol cotton canvas, ten duct weight; waterproofed; 30 yds. **475-6507.**

1-S-1

COLONIAL SOFA & CHAIR - Red plaid Herculon fabric; very good condition; $250. **475-7416.**

1-S-1

SMALL EGGS, 3 Doz., $1.25. Fowls, 39¢ lb. Capons; broilers; turkeys. Seven Acres Farm, 4 Concord St., North Reading. **664-2660 or 664-3530.**

i-Au-4-11-18-25-TF

G.E. WASHER & DRYER - Excellent condition; must sell; very reasonable. Also, Lawson sofa in good condition. **475-0050; or 475-9437** after 7 P.M.

1-S-1

RALEIGH FOLDING BIKE - Cost $100, sell for $55. Excellent condition. **475-8014.**

1-S-1

SUNASU MEANS SUN-Given, Vital Spirit or Forces of Life. A balanced formula in the unique combination of Vitamins, Minerals and Herbs. Call or write: Jon Wobesky, 91 Salem Street, Andover. **475-8812.**

i-Au-11-18-25-TF

REMOVE SPOTS and residue left behind from other cleaners. Rent new RINSE-N-VAC steam cleaner at Scanlon Hardware, 45 Main St. Andover **475-0102.**

1-S-1

Garage Sales i-i

YARD SALE - REFRIGERATOR: desk; miscellaneous household items; clothes; games. Saturday, Sept. 3rd, 10 - 5. Rain date; Sunday, Sept. 4th. 128 Andover Street, Andover.

1-1-S-1

GARAGE SALE - TUESDAY, Sept. 6 and Wed., Sept. 7, 10 A.M. - 6 P.M.; 12 Brady Loop, West Andover. Moving out of town. Camping equipment, furniture, toys, lots more.

1-1-S-1

FURNISHINGS - GARAGE SALE, Sept. 3 and 10. Maple twin beds; roll-away; bureaus; sewing machine; lamps; miscellaneous. Prices $5 to $80. 75 Cheever Circle, Andover. **475-6564.**

1-1-S-1

Houses for Sale m

BY OWNER, MUST sell - 5 acres, new 3 bedroom Colonial, 2½ baths, garage under, High 50's. Sandown, N.H. **1-603-887-3179.**

m-Au-25-S-1

ANDOVER, 9 ALDERBROOK ROAD - By owner; a pretty 6 room Cape. Living room has 12 ft. fireplace, bow window and beams. New knotty pine kitchen with smooth top range. A new bathroom. House is well maintained. Attached garage. Large, tree-studded lot on quiet street. Price $39,900; taxes $750. Shown by appointment. Call **475-5215.** Open House Sunday from 1 P.M. to 5 P.M.

m-S-1-8

NEAR TOWN COLONIAL Big sunny lot ideal for a pool or a garden. Generous entrance hall, back to front living room, formal dining room, excellent kitchen with view of cathedral ceiling family room — 4 excellent bedrooms including back to front master. So attractive.

$79,500

IN THE BEAUTIFUL CARRIAGE CHASE AREA — gracious home — generous rooms, unmistakable quality touches and a quiet elegance all its very own — most generous entrance hall, paneled study, as well as beautiful big paneled family room with sliding glass doors to brick patio — 4 generous bedrooms, including handsome master — three fireplaces and so much more!

$117,000

EASY TO LIVE IN — Fresh and neat as a pin with aluminum siding and big usable yard — Split with fireplaces in generous living room and terrific large family room, 4 very good size bedrooms, 2½ baths, fine kitchenwith access to deck. On quiet circle with pond nearby. So nice!

$63,500

DO YOU REALLY NEED SPACE? You have got to see this house, it rambles on and on with lots of space for kids and all that goes with them. 9 big rooms include 5 bedrooms, big family kitchen, 2 full baths. There has been a lot of good living in this house, so it needs some sprucing up — but WOW! is it worth it!

$51,900

166 NORTH MAIN STREET
ANDOVER, MA 01810 / TEL. 475-2201

HOMES FOR LIVING Network

VICTOR
THE VICTOR COMPANY, INC. REALTORS

PRETTY AS A PICTURE AND JUST REDUCED
$54,900

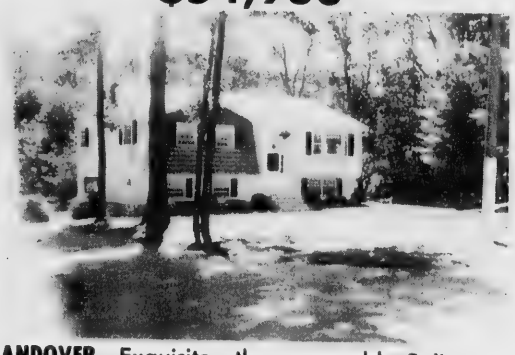

ANDOVER Exquisite three-year-old Split in superb condition, Charming kitchen; dining room; living room; fireplaced family room; 3-4 bedrooms; 2 baths. Spacious deck overlooking meticulous wooded grounds.

EMERALD REALTY INC.
60 SO. BROADWAY
LAWRENCE, MASS.
686-7380

D-S
OK

SU MEANS SUN-Given, Spirit or Forces of Life. A nced formula in the uni- combination of Vitamins, rals and Herbs. Call or Jon Wobesky, 91 Salem , Andover. **475-8812.**
I-Au-11-18-25-TF

VE SPOTS and residue left d from other cleaners. new RINSE-N-VAC steam er at Scanlon Hardware, ain St. Andover **475-0102.**
1-S-1

Garage Sales H

SALE - REFRIGERATOR: miscellaneous household clothes; games. Satur- Sept. 3rd, 10 - 5. Rain Sunday, Sept. 4th. 128 ver Street, Andover.
1-1-S-1

GE SALE - TUESDAY, Sept. Wed., Sept. 7, 10 A.M. - .; 12 Brady Loop, West er. Moving out of town. ing equipment, furniture, ots more.
1-1-S-1

SHINGS - GARAGE SALE, 3 and 10. Maple twin roll-away; bureaus; sew- nachine; lamps; mis- eous. Prices $5 to $80. neever Circle, Andover. **4.**
1-1-S-1

Houses for Sale m

NER, MUST sell - 5 acres, bedroom Colonial, 2½ garage under, High andown, N.H.**1-603-887-**
m-Au-25-S-1

ER, 9 ALDERBROOK ROAD owner; a pretty 6 room Living room has 12 ft. ce, bow window and s. New knotty pine with smooth top range. bathroom. House is well ined. Attached garage. tree-studded lot on street. Price $39,900; $750. Shown by ap- ent. Call **475-5215.** Open Sunday from 1 P.M. to 5
m-S-1-8

ICTURE
DUCED
D

r-old Split in kitchen; dining amily room; 3-4 eck overlooking

TY INC.
VAY
SS.

WANT ADS

CALL 475-1943 FOR OUR AD TAKER

Apartments for Rent o

ABERDEEN APARTMENTS — Choice studio, one and two bedroom apartments, heated, stove, refrigerator, elevator, janitor service. **475-0215.**
o-Mv-27-TF

BRITISH COLONIAL APARTMENT Now Available. Two bedrooms, wall to wall carpeting, air conditioning, garbage disposal, double security alarm system. Model apartment open weekdays 10-8; weekends 10-5. For information call **685-7476.**
o-M-3-10-17-24-31-TF

METHUEN-DELMONT ESTATES on 495. One and 2 bedroom luxury Apartments. Carpets, balconies, etc. $200 up heated. No pets. No lease. **685-7848.**
o-Au-25-TF

ANDOVER - FOUR ROOM luxury apartment available for sublet October 15th to April 15th. Adults only, with references. Call Mrs. Cohen, Arundel Flanagan McCoy Associates, **475-1011 or 475-3054.**
o-S-1

ANDOVER-LAWRENCE LINE — Grandover Apartments. One and 2 bedroom luxury apartments; carpets, etc. $205 up, heated. No pets. No lease. **683-3801.**
o-Au-24-TF

Rooms for Rent o-o

FRENCH COUPLE WITH two children, 11 & 9, seeks college going or working person for live-in as mother-helper in exchange for free room & board. Excellent private accomodations in modern home. **475-0177.**
o-o-S-1

SUNNY, ATTRACTIVE, LARGE bedroom and tile bath in comfortable home, on bus line, adjacent to Phillips Academy. Available after September 15th. Teacher or business person preferred. Shown by appointment only. **475-6536.**
o-o-S-1

Resort Places for Rent q-q

MARTHA'S VINEYARD, EDGARTOWN - Near town and beaches; 5 room sunny cottage on secluded lane; yard for picnics. Available Sept. 13 - 20 and Oct. 8 - 31, $150/week. Lee Dodd, 30 Park Street, Andover. **475-8543, 475-4366.**
q-q-S-1

475-4442

DECKS • SOLAR
ADDITIONS

BEDFORD/MALMBERG BUILDERS

PAINT-MAINT

OUR 5th YEAR

Exterior & Interior Painting

College Students with
Excellent References

For your lowest bid - Please Call
Claes Mattsson — 475-4632

FULLY INSURED — FREE ESTIMATES

CALL LEE DODD TODAY

ANDOVER

NEW LISTING!
A most attractive Split-Entry. 3 bedrooms; large, eat-in kitchen; separate dining room; family room with fireplace and a fenced-in yard.
Exclusive $51,500

UNIQUE! - - - - - Exciting Contemporary on hilltop, country setting. Three acres. Bancroft school area. Exclusive. **$115,000**

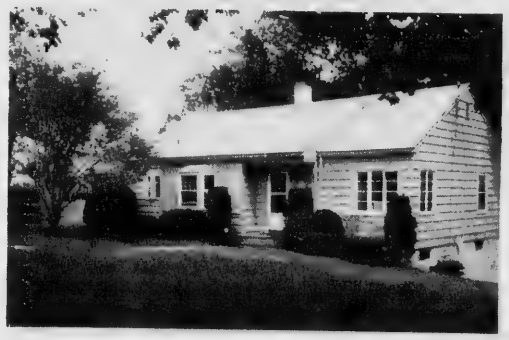

COLONIAL RANCH — A love of house, charming and delightful — six rooms — three bedrooms — dining room with bay window — perfect for plants — finished lower level.
Exclusive — $46,500

The LEE DODD Realty

30 PARK STREET
ANDOVER
475-8543

HOWE EXCLUSIVES

ANDOVER — Modernized antique colonial with detached 2 car garage on approximately ½ acre lot. Large modern eat-in kitchen with adjacent TV area, living room, large den or 3rd bedroom, new bath. Tastefully decorated throughout. Everything that counts has been updated. Low taxes.

$41,900

ANDOVER — Delightful ranch in excellent condition located on private nicely landscaped lot convenient to shopping. Carpeted firepdlaced living room, applianced kitchen adjacent to dining area, custom tiled bath, 3 bedrooms; family room potential in fireplaced walkout basement. Breezeway and garage.

$49,900

ANDOVER — Three bedroom split entry on unusually fine acre lot in country setting. Pine cabinet kitchen with breakfast bar, large deck, 13x25 fireplaced living room with dining area, family sized bath with double sinks, lower level fireplaced family room, large utility room, garage.

$57,900
CALL US ANYTIME
We're Open 7 Days A Week

the Howe agency
475-5100
4 Punchard Ave., Andover, Massachusetts 01810

READ USE CLASSIFIED ADS

Freda Rozen
INTERIORS
• Wallpaper •
• Slip Covers •
682-6858

LOOKING FOR US?
DUTCHMAID CLOTHES
Have a Party or Place an Order
CALL: Barbara Miner
475-4543

HOME REPAIRS REMODELING
DAVID M. MORIN
CARPENTER
617-475-5590
INTERIOR EXTERIOR

- TREES -
PRUNED - REPAIRED
REMOVED
FERTILIZING SHRUBS & LAWNS
Certified Arborists — Insured
475-0302

PRICE REDUCED!

If you have outgrown your present home be sure to see this 10 room colonial located in one of Andover's most desirable areas. This family-oriented home features a lovely living room, 4 bedrooms, 2½ baths, formal dining room, family room with fireplace and beamed ceiling, and sunny eat-in kitchen. Abuts 3 acres of protected land for total privacy. Owner transferred and must sell. $77,500.

BERGE'S
REALTORS
Since 1956

96 MAIN STREET
ANDOVER
475-8645

RELO
MLS

CALL 475-1943 FOR OUR AD TAKER

Office Space for Rent t

OFFICE SPACE — Singles or Suites. Air conditioning, carpeted, all utilities included. Call **475-8732.**
t-M-25-TF

DELUXE OFFICE SPACE for rent — Center of Andover. Parking included. **475-1156.**
t-Jn-10-17-24-TF

MODERN OFFICE SPACE available — one room and 2 room suites; reasonable rate; centrally located. "Berge's" R.E. **475-8645.**
t-Au-4-11-18-25-TF

Land for Sale u-l

SQUAM LAKES, ASHLAND, N.H. — Four season property. 200 feet of choice waterfront property. Full septic and town water systems in. Minutes from 93. Asking $11,000. **475-8452.**
u-l-Au-18-25-TF

MARTHA'S VINEYARD, Edgartown, large prime lot, approximate ¾ acre, $14,900. Excellent terms available. Down payment 30%, balance at 6.9 interest. $94.50 per month, principal and interest. New England Family Trust, Owner, P. O. Box 608, Lexington, Mass. 02173.
u-l-Au-18-25; S-1-8

MODERNIZE YOUR HOME
PLAYROOMS
PORCHES
RENOVATIONS
ADDITIONS
Craig E. Anderson
GENERAL CARPENTRY
NO JOB TOO BIG OR SMALL
FREE ESTIMATES
475-6098

Land for Sale u-l

ANDOVER — TWO ACRE Building Lot, $21,000. The Howe Agency, **475-5100.**
u-l-Jn-23-30-TF

Wanted to Buy v

I AM AN AVID Collector of Antiques seeking to purchase furniture, China, lamps, oriental rugs. Please call me collect, in Swampscott, **599-7535.**
v-Au-18-25;-S-1-8

ANTIQUES — ANYTHING old, Marbletop, Walnut Grape and Rose Carved Furniture, Glass, China, Silver, Jewelry, Clocks; Prints; Frames, Guns, Coins, Furniture, Etc. William F. Graham, Jr., 165 Golden Hill Ave., Haverhill, Mass. Tel. **372-3708,** will call to look.
v-TF

Wanted to Rent v-t

COTTAGE OR CABIN - On country estate, desired by quiet, conservative young professional. Call **1-899-1185** between 8 and 9 A.M.
v-t-S-1

Boats & Accessories w

SAILBOAT - 12 FT. FIBERGLAS Butterfly; excellent condition; with cover and trailer. Andover, **475-0291.**
w-S-1

Automobiles for Sale y

VOLVO 244DL, 1975 - Dark green; standard; air conditioning; excellent condition; 37,000 miles. Call after 3 P.M., **475-1582.**
y-S-1

CORVETTE, 1971, 350, 4-speed, black/white scoop. Mint condition. Super sharp. College bound. Best offer. **475-5628.**
y-S-1

1975 PINTO - BROWN with saddle interior; deluxe appearance group; auto.; Michelin radials; low mileage; excellent condition. Call **475-3926;** leave number.
y-S-1

'74 VW, 9 PASSENGER BUS - 36-000 miles; original owner; well serviced and maintained; automatic; air conditioned; AM-FM stereo and tape; rear window defroster; new tires; new battery; new brake pads. $3,495 or best offer. **475-8216.**
y-S-1

INSTALL THAT EXTRA CLOSET
SCRAPE & PAINT PEELING TRIM
LEAKY FAUCETS
STUCK DRAWERS
SQUEAKY DOORS
RE-GLUE CHAIRS
RE-POINT FIREPLACES
Will finish in a day the list of things you have not found time to do.
PETER ZUSSMAN
475-7466

DARLING ASSOC INC

EAST SIDE

If you love biking, walking, jogging, tennis, the whole outdoors, this is the house for you! A perfect setting in the woods near town and in move-in condition. 4 bedrooms, 2 baths, family room with fireplace, living room, dining room and a kitchen engineered for ease of upkeep and gourmet meals. There is even a screened porch. **$84,900**

■

Brick front Ranch on Random Lane — Bay Windows, French doors, large screened porch, 3 to 4 bedrooms, 2½ baths, eat-in kitchen and adjoining laundry room. Fireplaced family room and office on lower level. The perfect family house on a pretty wooded cul de sac.
$69,900

WEST SIDE

Juniper Road

What could be a more pleasant area to live in? Five bedroom ranch with lots of space make this property and excellent value. Fireplaced living room and family room, eat-in kitchen, den, plus an in-ground pool and backyard to relax. **$59,500**

A lovely Federal Colonial in North Andover on attractive wooded acre. Spacious rooms with a perfect traffic pattern for family living. 4 bedrooms with exceptional closet space, hugh eat-in kitchen, large entry hall. Large deck off the kitchen provides a place to enjoy the beautiful yard and woods beyond.
$89,900

ALL AROUND THE TOWN

DARLING
ASSOCIATES, INC.
33 CHESTNUT ST.
Andover, Massachusetts
475-4515
MLS
MEMBER ALL POINTS RELOCATION SERVICE, INC.

S

systems in. Minutes from
sking $11,000. **475-8452.**
u-l-Au-18-25-TF

HA'S VINEYARD, Edgar-
large prime lot, ap-
mate ¾ acre, $14,900.
lent terms available.
payment 30%, balance
9 interest. $94.50 per
, principal and interest.
England Family Trust,
r, P. O. Box 608, Lex-
n, Mass. 02173.
u-l-Au-18-25; S-1-8

Land for Sale u-l

VER — TWO ACRE
g Lot, $21,000. The
Agency, **475-5100.**
u-l-Jn-23-30-TF

Wanted to Buy v

N AVID Collector of An-
seeking to purchase fur-
China, lamps, oriental
Please call me collect, in
oscott, **599-7535.**
v-Au-18-25;-S-1-8

ES — ANYTHING old,
top, Walnut Grape and
arved Furniture, Glass,
Silver, Jewelry, Clocks;
Frames, Guns, Coins,
re, Etc. William F.
n, Jr., 165 Golden Hill
averhill, Mass. Tel. **372-**
vill call to look.
v-TF

Wanted to Rent v-t

E OR CABIN - On coun-
ate, desired by quiet,
rvative young
ional. Call **1-899-1185**
n 8 and 9 A.M.
v-t-S-1

oats & Accessories w

T - 12 FT. FIBERGLAS
y; excellent condition;
over and trailer. An-
475-0291.
w-S-1

utomobiles for Sale y

244DL, 1975 - Dark
standard; air con-
g; excellent condition;
miles. Call after 3 P.M.,
.
y-S-1

TE, 1971, 350, 4-speed,
hite scoop. Mint condi-
uper sharp. College
Best offer. **475-5628.**
y-S-1

NTO - BROWN with sad-
interior; deluxe
ance group; auto.;
radials; low mileage;
t condition. Call **475-**
ave number.
y-S-1

9 PASSENGER BUS - 36 -
es; original owner; well
d and maintained;
tic; air conditioned;
stereo and tape; rear
defroster; new tires;
ttery; new brake pads.
or best offer. **475-8216.**
y-S-1

L THAT EXTRA CLOSET
& PAINT PEELING TRIM
LEAKY FAUCETS
STUCK DRAWERS
QUEAKY DOORS
RE-GLUE CHAIRS
POINT FIREPLACES
finish in a day the
f things you have
found time to do.
TER ZUSSMAN
475-7466

The Gallery OF HOMES

YOU'LL BE AT HOME WITH US!!

$52,500 — New to the market. Center entrance Colonial with plenty of room for everyone. Large living room, dining room, eat-in kitchen opening into family room; 3+ bedrooms, 1½ baths. Convenient area for the family with young children. Make an appointment to see it.

$58,900 — Perfect home for those who hate to run a taxi service — walk to schools and stores. Lovely stairway off formal entry, fireplaced living room, 4 bedrooms or 3 with a den. A very convenient location.

$69,900 - Extra large Split Entry for the active family. Large fireplaced living room, eat-in kitchen and a 1st floor family room. Fireplaced play room on lower level with walk-out door to back yard. Good storage space including a cedar closet. Just the home for a busy family.

TEWKSBURY - Young 4 bedroom Garrison in excellent condition. On a quiet circle of comparable homes, there is a living room, formal dining room, fireplaced family room and first floor laundry. A quick occupancy can be arranged so call to see it today. **$49,900**

B. J. COLLINS REALTY
5 Andover Street
Andover, Massachusetts
475-1242

The Gallery OF HOMES

SUPER NEW LISTINGS

EASY CONDOMINIUM LIVING with so very much charm! Pretty living room, formal dining room, handsome kitchen with dark stained cabinets and good eating area, first floor laundry, 1½ baths, 3 bedrooms including very special master suite with cathedral ceiling and stairs to delightful loft study. Excellent family orientated area close to town. All this — and it's only —

$41,900

NORTH ANDOVER Elegant French Chateau on handsome acre with beautiful free form gunite swimming pool — just 3 years old and delightful to be in — open entrance hall, formal living room with fireplace, casual family room with fieldstone fireplace and sliders to 12 x 40 deck. Kitchen with loads of cabinet space, and a extra bonus — a 16 x 23 first floor gameroom! Everything you have been asking for!

$115,900

STRIKING YOUNG SPLIT on beautiful rolling acre — open, fresh and bright with attractive living room, dining room with sliders to deck — good eat-in kitchen with fine cabinets, beautiful fireplaced family room, 4th bedroom or den on lower level, almost finished — an excellent choice!

$57,900

SET WELL BACK from the road on very pretty treed lot — excellent large colonial with all generous well appointed rooms, back to front living room, formal dining room, excellent kitchen, 4 nice bedrooms, playroom and as pretty a yard as you could ask for!

$63,000

FABULOUS SPRAWLING RANCH with ideally situated in-ground swimming pool — on beautiful child safe circle convenient to both town and highway. Dramatic sunken living room with marble fireplace, terrific kitchen open to family room — 4 bedrooms, including one privately situated with its own bath, tremendous party room with wet bar, plus huge screened porch overlooking pool area. Not just a house — an exciting way of life!

$89,900

CUSTOM CONTEMPORARY multi-level on lovely acre, built with so many fine custom features, and with no expense spared! Wide entrance hall with sweeping view of sunken marble fireplaced living room, huge dining room, and beautiful screened flagstone patio — just a few steps down to huge family room with wall of built-ins. Super kitchen with incredible number cabinets and good family size eating area — 4 bedrooms, all on same level plus 2 room guest or in-law suite — Outstanding!

$115,000

HOMES FOR LIVING Network

166 NORTH MAIN STREET
ANDOVER, MA 01810 / TEL. 475-2201

VICTOR
THE VICTOR COMPANY, INC. REALTORS

Water Rates To Be Decided

Andover's new water rates may be set at the next regular meeting of the selectmen on Sept. 12, and it would appear that a descending scale will continue to be used.

Monday night at a conference session on the matter, the board heard proposals from Public Works Director Robert E. McQuade and Town Manager J. Maynard Austin, which included both use of a scale rate and a flat rate.

Main intent of the increased rates is to put the water department on as near a business-like basis as possible, with the users paying their proportionate cost of the operations.

A goal of $1 million is sought for the coming year.

The flat rate of 71 cents for all users would approach that figure according to estimates of the administrators, but would not be an equitable manner if apportioning the costs to users.

The new rates would result in those at the lowest spot on the scale, minimum users, having an annual increase of about one dollar.

The other rates would reflect an increase from 56 cents to 71 cents for the Class II user — the average homeowner, who provides about 40 per cent of the revenue for the department.

Class II users — commercial or light industrial — would go from 50 cents to 62 cents and Class IV — industrial — would go from 52 to 55 cents.

McQuade told the board that this scale would result in an estimated $961,000 in revenue, or about $40,000 short of the goal sought by the selectmen.

McQuade said that the flat rate of 71 cents would not result in the department reaching its $1 million goal.

Some selectmen suggested that adjusting the figures in the second and fourth classes, could result in getting to that goal, but McQuade noted that there are other factors to consider.

Conservation methods could be used, particularly by industry. Weather conditions and general usage vary from time to time, he said which would also have an effect on the overall consumption by the town.

Selectman Richard J. Bowen suggested there could be some possible additional revenue to the department through providing a penalty for past due bills. It was agreed that a 10 per cent charge would be applied beginning with the next billing. Bowen said he never realized that there was no penalty until he suddenly realized that he had inadvertently missed paying his on one occasion.

It was generally agreed by the board that the scale method appeared to come closest to the desires of meeting their goal and asked the administrators to bring in some adjusted scales for the Sept. 12 meeting, at which time the new rates are expected to be set.

Square Dancers Active

The Twilight Twirlers Teen Square Dance Club has been very active this summer.

During Andover's annual Sidewalk Bazaar the teens in the club presided over their own penny candy, and spin painting booths. Those present at the Bazaar were entertained by the Twilight Twirlers with a demonstration of modern western square dancing and line dances.

Square dancing goes back as far as apple pie and to celebrate America's 101st year the club put on an exhibition at Andover's Fourth of July celebration.

Square dancing is for all ages. The club performed for the residents of the Towne Manor Nursing Home in Lawrence at their annual barbeque. The Twilight Twirlers also entertained shoppers at the Methuen Mall on Aug. 27.

Dance is a universal language. A group of visitors from Scotland watched the dancers at a Tewksbury church and then joined in after a New Hampshire caller taught them a few of the basics.

Summer is a time for recreation. Using the accumulated admission money from regular Friday night dances, the group took two trips this summer. The first was in July to York Beach, Maine. In August they travelled to the Mount Monadnock Recreation Area in Jaffrey, N. H.

Three summer dances were held at the homes of three members.

Organ Series Concludes

The final Methuen Memorial Music Hall 1977 summer series concludes Wednesday at 8:30 with Eileen Hunt, organist.

Eileen Hunt received her bachelor of music and master of arts degrees from Boston University.

Town Topics

(Continued from Page Three)

Low Cost Property Protection

A downtown merchant will probably never know how much low cost protection he had for his business Sunday night.

Seems a skunk ampled across Main street from Central street and went up Post Office avenue for a brief moment then returned to the main business thoroughfare moping along the sidewalk.

The black and white creature stopped briefly at one of the bank doors got up on its haunches and looked in and fortunately failed to make a deposit.

It then went along in front of a few more stores before finally curing up in a corner by the front door of one and dozing off for a while.

SIMEONE
PHARMACY
PRESCRIPTION SPECIALISTS
2 MAIN STREET
ANDOVER
475-0418
Just Arrived!
1977-78
Polaroid Sunglasses
All shapes and sizes

No. Reading Cinema
ROUTE 28, No. Reading
Next To Grant Plaza
Tel. 664-2211
[24-HOUR PHONE]
CINEMA I
NEW YORK, NEW-YORK
LISA MINELLI
7:00 - 9:30
CINEMA II
THE DEEP
Robert Shaw
Jaqueline Bisset
7:10 - 9:40
SATURDAY & SUNDAY
MATINEE 1:30
Adults $1.25
Children & Senior Citizens $1.00
AIR CONDITIONED

Painting Improvements
Wm. LAWRIE
Interior & Exterior PAINTING
WALLPAPERING
Call 475-0924

BACK-TO-SCHOOL
SCHOOL STATIONERY
Spiral Notebooks . . . . Book Covers
Assignment Books . . . . Report Covers, Etc.
ALSO
Books For Your Required Reading
AND
Monarch Notes
The Towne Book Fair
Tel. 475-3500
SHAWSHEEN PLAZA
HOURS: 9 a.m. to 9 p.m. DAILY
Including Sunday 'til 6
ANDOVER MASS.

77

inning with the next
e never realized that
y until he suddenly
nadvertently missed
casion.
greed by the board
d appeared to come
of meeting their goal
istrators to bring in
s for the Sept. 12
ne the new rates are

Reading Cinema
TE 28, No. Reading
t To Grant Plaza
Tel. 664-2211
-HOUR PHONE]
CINEMA I
EW YORK,
EW-YORK
SA MINELLI
00 - 9:30
INEMA II
HE DEEP
obert Shaw
queline Bisset
10 - 9:40
URDAY & SUNDAY
MATINEE 1:30
Adults $1.25
& Senior Citizens $1.00
R CONDITIONED

OL

Etc.

ER

The ANDOVER TOWNSMAN

Special Back To School Section

ANDOVER, MASSACHUSETTS, SEPTEMBER 1, 1977

School Bells Chime Again On Thursday

Andover school bells will chime once again next Thursday morning, signalling the beginning of another 180 days of learning for local youngsters.

Regular schedules will start bright and early, with high school pupils due in their homerooms by the final bell at 7:45 a.m. Belltime at the junior highs is 7:35 a.m. and at the elementary schools, 8:30 a.m.

Homeroom assignments for high school pupils, as well as East Jr. High 8th and 9th graders and West Jr. High 9th graders, appear in today's TOWNSMAN. Homerooms for West 7th and 8th graders and East 7th graders were mailed out recently in letters to parents.

High school sophomores and seventh graders will have gotten a one-day jump on their friends, by appearing at their schools for orientation Wednesday from 9 a.m. to noon. The morning will include a "dry run" of their schedules and a few words of wisdom from school officials. Riders are to be at their bus stops at 8:15 a.m. and they'll be picked up at the schools about 12.

Regular bus routes also appear in today's paper, and Transportation Assistant Sam Arcidy notes that in an effort to economize, the schools will not furnish any late bus transportation for Grades 7 through 12 this year. That decision was made by the school committee last spring.

Teachers will also have had a head start, convening at 9 a.m. Tuesday in East Jr. High Auditorium to hear Supt. Kenneth R. Seifert launch their school year. They'll then retire to their respective buildings for additional faculty meetings and classroom preparations.

Traditional Expands

Once again one of the biggest changes is in the traditional school, which is going into its second year much enlarged. Whereas there was one class for each grade level last year, there will be two traditional classes for each grade, except Sixth at West Elementary this year.

To make room for the expansion, Principal Eugene Frulla notes that some of the special education classes have been moved to other schools.

The system also once again starts the school year minus a Number 2 man, Associate Supt. Harry Westcott having taken over the superintendency of a school

(Continued on A-3)

KNOW HOWE!
REAL ESTATE — INSURANCE
475-5100

ANDOVER SCHOOL CALENDAR

Sept. 6 and 7, 1977 ..... Teacher work days
Sept. 7 (Wednesday) ..... 7th Grade, Sophomore orientation
Sept. 8 (Thursday) ..... Fall session begins
Nov. 23 (Wednesday noon) ..... Thanksgiving recess begins
Nov. 28 (Monday) ..... School reopens
Dec. 23 (Friday after school) ..... Christmas holiday begins
Jan. 3, 1978 (Tuesdayy) ..... School reopens
Feb. 16 (Friday after school) ..... February recess begins
Feb. 22 (Wednesday) ..... School reopens
April 14 (Friday after school) ..... Spring Vacation begins
April 24 (Monday) ..... School reopens
June 21 (Wednesday noon) ..... School closes for year

School Will Not Be In Session:

Oct. 10, 1977 (Monday) ..... Columbus Day
Nov. 11, 1977 (Friday) ..... Veterans Day
March 24, 1978 (Friday) ..... Good Friday
May 29, 1978 (Monday) ..... Memorial Day
(Washington's Birthday, Feb. 21, and Patriot's Day, April 18, fall within school vacations.)

Convenient School Section

The annual return to the classroom can sometimes be a confusing period for parents and youngsters, what with new schedules, buses to meet and so forth.

This year, for the first time, the TOWNSMAN, has put all pertinent information regarding the resumption of classes in this special 12-page package, which we hope will be convenient for all.

This effort is presented with the assistance of the following participants:

Andover Chamber of Commerce
Andover Hockey Shop
Andover Savings Bank
Darling Real Estate
Howe Real Estate
Lawrence Co)Operative Bank
Lawrence Savings Bank
Luby Real Estate
Malden Co-Operative Bank
Smart and Flagg Insurance
Kenneth P. Thompson Co.
Walls 'N All

Andover School Bus Code

With the beginning of another school year parents are urged to instruct their children on the contents of the Andover School Bus Code as adopted by the Andover School Committee.

Students who violate this code, violate the rights of other students on the bus and possibly subject these students to undue safety hazards. Everyone shares equally in the responsibility of maintaining proper discipline and safety on the school buses.

Students

1. Only authorized students may ride the bus.
2. Obey the driver in all matters pertaining to the operation of the school bus. The bus driver is the representative of parents and teachers and is directly responsible for the safety of each student on his bus.
3. Exercise courtesy towards others while loading, riding and leaving the bus.
4. Arrive at the bus stop on time and wait for the bus on the curb or shoulder off the road.
5. Cross highways and streets only in front of the bus. Move away from the front bumper of the bus approximately 6 - 8 feet so the bus driver can observe your crossing. Do not run or dash into street or roads without looking both ways even though the bus driver has traffic stopped.
6. Avoid trespassing on private property and being nosy.
7. Board the bus in an orderly manner when the bus has come to a full stop and the driver has opened the door.
8. Take your seat promptly and if you must stand, grasp a seat bar firmly.
9. Assignment of seats is left to the discretion of the bus driver and/or school authorities. However, if seat assignments are made compliance is mandatory.
10. Remain seated until the bus comes to a full stop, then leave in an orderly manner.
11. Allow standees off first once the school bus has come to a full stop.
12. Do Not Talk to the driver while the bus is in motion.
13. Avoid actions that might distract the driver and result in a serious accident.
14. Keep your voice low, no shouting, whistling, rough housing, pushing, fighting or throwing objects.
15. Do not extend arms or any other parts of your body out the windows. Do not throw any objects or spit out the bus windows.
16. Do not smoke on the bus.
17. Ask the driver's permission before opening the windows.
18. Help keep the bus clean and report anything damaged in the bus to the driver. Do not eat or chew gum on the bus.
19. Keep books/bundles out of the aisles and do not carry heavy objects on the bus that might cause injury to other students. If you carry small animals on the bus for school projects, you are responsible for their containment while en route to and from school.
20. Ride your assigned bus and do not ask the driver to make unauthorized stops unless written permission is received from your parent and agreement is reached between the principal and bus driver.
21. Report any violation of these rules to your bus proctor, the bus driver or your teacher.
22. Violation of the above rules may result in suspension of your bus riding privilege.

Accident Procedure

1. Keep calm and follow the directions of the bus driver. Stay in your seat until the bus driver tells you what action to take.

A. Do not touch any emergency equipment until told by the driver.

B. In case of fire, leave the bus in an orderly manner and move to the nearest exit away from the fire.

2. If the driver is injured and unable to move, notify the nearest adult or contact the police or fire department on the nearest phone.
3. Report any injuries to yourself or other students to the driver.

Parents

1. Instruct children on the content of the bus code.

MALDEN COOPERATIVE'S NOW ACCOUNT. IT'S FREE.

Plus you earn 5% interest on your money. And if you open your account now, you'll get a handsome check organizer for easy bookkeeping. Free. So join now.

AT ANDOVER
THE MALDEN COOPERATIVE BANK
60 Main Street, Andover • 470-0444
$10 minimum deposit. NOW accounts limited to individuals and non-profit organizations.

School Bells

(Continued from A-1)

district in New Hampshire.

The major curriculum addition at the high school this year is the Night School, run in conjunction with the Vocational Technical High School, so pupils can take advantage of both.

Another change is the addition of German to the Language Department.

Required study skills and pleasure reading programs have been added to the 7th and 8th grade curricula at West Elementary. According to Principal William E. Hart, reading skills will be supervised by core team teachers and will be geared individually to students depending on their reading levels and in conjunction with other courses where possible.

For pleasure reading, each room will be equipped with paperback books approved by the head of the reading department and the librarian, and the youngsters will delve into them for one period a week.

High School Roof Accepted

The biggest news in the buildings department is that nearly a year after the work began, the high school roof has been termed "acceptable." Plant Engineer Al Hart took a close look at the roof last week with Jim Razzaboni, inspector of Simpson, Gumpertz & Heger which drew up the new roof plans, two representatives of the Thomas Construction Co., and Ralph Couture, senior custodian at the high school.

Hart said they are ready to issue the final payment for the reroofing job, and that the "guarantee period" will now start. The contractor guarantees construction for a period of two years. Hart said, and the Town Manager's office is intending to buy a 20 year bond to cover the materials.

Evening School

Registration for Evening School will be held on Thursday, Sept. 8, 7 p.m. in the Large Group room at the Andover High School.

Asst. Principal Wilbur Hixon noted that after last Wednesday's heavy downpours, there were no leaks, "and that's a good sign."

"We're sick of buckets around here," he said.

In additional to "the usual" thorough cleaning done over the summer in all the schools — stripping down and waxing floors, shampooing carpets, washing down furniture — all the gym floors have been redone, roof repairs have been made in all schools, plus some painting, paving repairs, landscaping, locker repairs, and the like.

New aluminum entrance doors have been installed in the high school gymnasium, the parking lot extended to take in about 54 more cars, and the music department "spruced up" with additional lighting and paint. Masonry work has been done on the East Jr. High steps, new concrete block partitions installed in the kindergarten area at Doherty School, and stage curtains replaced at South.

The maintenance department also moved facilities for the physically handicapped from West Elementary to Sanborn, providing special toilet facilities and ramp, and changing the width of the doors in former kindergarten space.

Perhaps the greatest improvements, Hart said, were made in the mechanical equipment, with thorough maintenance done on boilers, unit heaters and ventilation systems. He said much of the work was done with in-house labor, at a considerable savings to the town, and he added that it had been a "monumental problem to bring some of these "up to snuff."

But, he said, it was quite satisfying to know that we're going into another heating season with equipment all up to date.

Parking Increased

Increasing parking at the high school brings the total spaces for pupils up to about 100, but Asst. Principal Wilbur Hixon notes that in order to use them, pupils must get stickers from the school by presenting their licenses and registrations. Only seniors and work-study students are eligible.

Andover High Room Assignments

Seniors

Alexander, K. - Bolnacorso, J. ..... Room 202
Boner, R. - Champy, F. 204
Chapell, C. - Cunliffe, J. 208
Cunningham, B. - Dowd, S. 210
Dowell, C. - Forbes, K. 212
Fortune, C. - Hart, M. 214
Hayes, M. - Jowett, M. 216
Karstens, R. - Larosa, B. 220
Latorre, D. - Marocco, L. 222
Martellini, G. - Nicastro, G. 224
Nicholson, R. - Poulin, C. 226
Powell, M. - Seeley, D. 228
Seyfferth, K. - Sullivan, E. 230
Sullivan, M. - Whitworth, N. 232
Wilkins, D. - Zwicker, R. 234

Juniors

Acciard, G. - Bourbeau, S. 102
Bourgeois, D. - Cocuzzo, J. 104
Cohen, G. - Develis, J. 108
Dillon, K. - Etter, B. 110
Evans, M. - Gingras, P. 101
Girard, J. - Guyeska, E. 103
Hadam, J. - Huppe, M. 116
Hutchinson, L. - Lamontagne, A. 118
Landry, S. - Malone, T. 120
Maloof, R. - Morava, B. 126
Morell, S. - Pathiakas, N. 128
Patterson, K. - Romano, D. 134
Rosen, J. - St. Amand, R. 136
Staid, B. - Walsh, E. 138
Walsh, J. - Zollner, L. 140

Sophomores

Abels, R. - Breckinridge, S. 236
Brideau, J. - Cormier, S. 238
Cover, J. - DiDio, E. 240
Dillon, R. - Flanigan, S. 242
Fleider, J. - Granger, C. 244
Graninger, M. - Hill, D. 246
Hilton, H. - Kemp, J. 248
Kennedy, J. - Luby, S. 250
Lynch, B. - Miller, S. 252
Milne, D. - Ota, B. 251
Ouellette, K. - Pruneau, C. 144
Radula, D. - Shack, N. 146
Sharrow, W. - Sumner, J. 150A
Surette, M. - Walker, C. 150B
Wall, J. - Znamierowski, K. 150C

Back-to-School
...NEEDS!

ANDOVER CENTER has it ALL! Convenient, Friendly Personalized Service, with Plenty of FREE Parking for ALL your Back to School Shopping Needs.

SHOP DOWNTOWN
ANDOVER

This Message sponsored by the Andover Center Merchants.

School Bus Routes

Secondary Schools

High School

Route 26

J. Winters ..... 7:15 a.m.

Route begins at Chatham and Wildwood Road, east on Wildwood, ends at the intersection of Wildwood Road and South Main St.

Route includes Wildwood Road from 1 to 70, Ivy, Shaw Drive Area.

Bus Stops: Wildwood and Chatham, Wildwood and Shaw.

Route 30

W. Piercy ..... 7:15 a.m.

Route begins at Woodland Road and Highland Road, north on Highland to right on Summer Street, route ends at the intersection of Applecrest and Summer Street.

Route includes Woodland Road, Highland from 58 to 277, Heather, Marie, Kathleen, Downing, Applecrest, Barrington, Summer from 167 to 198.

Bus Stops: 207 Highland, Heather and Highland, Marie and Highland, Chestnut and Highland, Summer and Highland.

Route 31

C. Kent ..... 7 a.m.

Route begins at Elm and Brookfield Road, north on Brookfield to left on Rock Ridge Road, left on Elm Street, route ends at the intersection of Elm and Burton Farm Drive.

Route includes Elm Street from 140 to 200, all streets off Elm beyond 140 Elm, Lucerne, Pine.

Bus Stops: Elm and Brookfield, Rock Ridge and Brookfield, Elm and Elysian, Elm and Burton Farm.

Route 32

W. Watson ..... 7 a.m.

Route begins at 10 Prospect Road, south on Prospect to Salem Street, left on South Main Street, left on Hidden Road, right on Gardner, route ends at the intersection of South Main Street and Bancroft Road.

Route includes Prospect Road from 1 to 19, Robandy, Watson, Highland Wayside, Appletree, Holt from 1 to 74, Salem from 1 to 116, Highland Road from 1 to 57, Porter from 1 to 42, Karlton, Forbes, Alden, Nutmeg, Gardner, Hidden from 1 to 129, South Main from 238 to 297, Bancroft.

Bus Stops: 19 Prospect, Woodland and Salem, Highland Road and Salem, Hidden and South Main, Forbes and Hidden, Gardner and Hidden, 254 South Main Street.

Route 50

William Piercy ..... 7 a.m.

Route begins at Morton and Chestnut, north on Chestnut to left on Sherry Drive, left on Stevens Circle, left on Summer Street, route ends at the intersection of Pine and Summer Street.

Route includes Morton Street from 32 to 89, Memorial Circle, Chestnut from 110 to 179, Sherry, Stevens Circle, Ivanhoe, Stratford, Summer from 66 to 160.

Bus Stop: Morton and Chestnut, Summer and Stevens.

High School, West Jr. High St. Augustine's

Route 1

F. Peterof ..... 6:55 a.m.

Route begins at River Road and Boutwell Road, south on River Road to left on Fiske Street, left on Bailey Road, to left on Pleasant, route ends at the intersection of Pleasant Street and Boutwell Road.

Route includes River Road from 355 to 478, Boutwell, Fiske, Pleasant, Granada, Savilla, Lamancha, Old School and Bailey.

Bus Stops: Boutwell and River, 403 River, Bailey and Fiske, Bailey and Pleasant, Savilla and Pleasant.

Route 2

R. Desjardin ..... 6:55 a.m.

Route begins at Cross Street and Monahan Lane, east on Cross Street to right on High Plain Road, route ends at the intersection of High Plain Road and Haggetts Pond Road.

Route includes Cross Street from 1 to 88, Brady, Monahan and High Plain from 366 to 427.

Bus Stops: Cross and Monahan, Cross and Brady, and 386 High Plain.

Route 4

D. Craig ..... 6:55 a.m.

Route begins at River Road and Forest Hill Drive, north on River Road, route ends at the intersection of River Road and Launching Road.

Route includes River Road from 225 to 256, Launching, Gemini, Apollo, Mercury.

Bus Stops: 240 River, Launching and River.

Route 6

A. Vartabedian ..... 6:55 a.m.

Route begins at Haggetts Pond Road, eat on Haggetts Pond Road, route ends at the intersection of Haggetts Pond Road and Lowell Street.

Route includes Haggetts Pond Road, Holmer and Lakeside.

Bus Stops: Haggetts Pond Road and High Plain, 207, 142 and 40 Haggetts Pond.

Route 7

P. Mooradian ..... 6:55 a.m.

Route begins at 296 Lowell Street, south on Lowell Street to Rutgers Road, turn around, north on Lowell Street, route ends at the intersection of Lowell and Bellevue Road.

Route includes Evergreen, Geneva, Rutgers, Sheffield, Rindge, Hampton and Lowell Street from 296 to 543.

Bus Stops: Geneva and Lowell, Lowell and Haggetts Pond Road, 459 Lowell Street, Rutgers Road at turn around point.

Route 8

E. Essoian ..... 7 a.m.

Route begins at Brown Street and Lowell Street, east on Brown to left on Bellevue Road, route ends at the intersection of Bellevue Road and Rasmussen Circle.

Route includes Brown Street, Kendell, Regis, Bellevue, Patricia, Marigold, Rasmussen and Tessier.

Bus Stops: Brown and Lowell, Regis and Bellevue, 82 Bellevue, Haggetts Pond Road and Bellevue, Marigold and Bellevue.

Route 9

C. Vartabedian ..... 7 a.m.

Route begins at Osgood and Bellevue, east on Osgood, right on Frontage Road, left on Dascomb, route ends at the intersection of Partridge Hill Road and Dascomb Road.

Route includes Osgood, Blanchard, Surrey Lane, Cardinal, Partridge Hill Road and Dascomb from 124 to 174.

Bus Stops: Osgood and Blanchard, 98 Osgood, Cardinal and Dascomb, Partridge Hill and Dascomb.

Route 10

J. Dumont ..... 7:15 a.m.

Route begins at Carriage Hill Road and Dascomb Road, north on Dascomb Road to right on Clark Road, route ends at the intersection of Clark and Hall Avenue.

Route includes Carriage Hill Road, Dascomb from 72 to 123 and Clark Road.

Bus Stops: Carriage Hill and Dascomb, Osgood and Dascomb, 80 Dascomb, 34 Clark.

Route 11

R. Toccani ..... 7:20 a.m.

Route begins at Andover Street and Dascomb Road, south on Dascomb, route ends at the intersection of Dascomb and Glen Meadow.

Route includes Dascomb Road from 1 to 71, Crestwood, Russett, Fulton, Bradley from 20 to 28, Glen Meadow 1 to 9.

Bus Stops: 43 Dascomb, Crestwood and Dascomb, Bannister and Dascomb, Glen Meadow and Dascomb.

(Continued on A-5)

DARLING

ASSOCIATES INC.

ALL POINTS RELOCATION SERVICE, INC.

- **Mrs. David Darling G.R.I.**
- **Anne Kruse, Realtor**
- **Virginia Riddiford, Realtor**
- **Wendy Perkins, Realtor**
- **Robert Murphy, Realtor**

. . . . And we are happy to announce our newest associate,

MARSHALL J. DARLING

REALTOR® MLS

33 CHESTNUT STREET, ANDOVER **475-4515**

School Bus Routes

(Continued from A-4)

Route 12

G. Hall ..... 7:15 a.m.

Route begins at Dascomb and Lovejoy, west on Lovejoy, route ends at the intersection of Lovejoy Road and Bridle Path Road.

Route includes Lovejoy Road from 1 to 41, Bridle Path, Phaeton, Tallyho, Landau and Hackney, Talbot, Glen Meadow 10 to 19.

Bus Stops: Talbot and Lovejoy, Bridge Path and Lovejoy.

Route 13

W. Piercy ..... 7 a.m.

Route begins at Lovejoy Road and Hansom Road, west on Lovejoy, route ends at the intersection of Lovejoy and Holly.

Route includes Lovejoy Road from 42 to 135, Hansom, Chaise, Algonquin.

Bus Stops: Hansom and Lovejoy, 110 Lovejoy.

Route 14

J. Voyanos ..... 7:15 a.m.

Route begins at 79 Tewksbury Street, north on Tewksbury, left on Andover Street, route ends at the intersection of Church Street and Andover Street.

Route includes Yardley, Bristol, Sheffield, Garfield, Radcliff, Seneca, Tewksbury, Oak, Center, Marland, Church.

Bus Stops: 79 Tewksbury, Center and Tewksbury, Church and Andover.

Route 15

W. Smeltzer ..... 7:15 a.m.

Route begins at Chester Street and Tewksbury Street, north on Chester Street, right on Clark Road, left on Andover Street, route ends at the intersection of Andover Street and Dascomb Road.

Route includes Chester Street, Clinton and Andover from 80 to 191, Bannister, Bradley from 1 to 19, Mitton and Hall.

Bus Stops: Chester and Tewksbury, Andover and Clark, Andover and Bannister, 96 Andover.

Route 33

D. Craig ..... 7:15 a.m.

Route begins at 256 Beacon Street, north on Beacon to left on Mt. Vernon, left North Street, route ends at the intersection of Hawthorne Circle and Chandler Road.

Route includes Beacon Street from 181 to 260, Chandler from 23 to 73, Hawthorne.

Bus Stops: 256 Beacon, North and Mt. Vernon, Chandler and Hawthorne.

Route 34

S. Sarkisian ..... 7:15 a.m.

Route begins at Dean Circle and Greenwood Road, west on Greenwood to right on High Plain Road, left on Juniper Road, route ends at the intersection of Juniper Road and Chandler Road.

Route includes Dean Circle, High Plain Road from 162 to 195, Gleason Street, Juniper Road.

Bus Stops: Dean and Greenwood, Gleason and Juniper, 42 Juniper.

Route 35

J. Wilson ..... 7:15 a.m.

Route begins at Greenwood and Lowell, west on Greenwood, route ends at the intersection of Greenwood and Candlewood Drive.

Route includes Greenwood from 1 to 95, Cottonwood, Tiffany, Candlewood Drive from 1 to 7.

Bus Stops: Tiffany and Greenwood, Candlewood and Greenwood.

Route 36

J. Wilson ..... 7:20 a.m.

Route begins at the intersection of Candlewood and Greenwood Road.

Route includes Candlewood Drive from 8 to 29, Lansbury, Lancaster, Exter.

Bus Stops: Candlewood and Greenwood.

Route 37

J. Toccani ..... 7:20 a.m.

Route begins at the intersection of Strawberry Hill Road and Rennie Drive.

Route includes Strawberry Hill Road and Rennie.

Bus Stops: Strawberry Hill and Rennie.

Route 38

A. Vartabedian ..... 7:15 a.m.

Route begins at Argilla and Andover Street, west on Argilla to left on Blood Road, left on Dascomb, route ends at the intersection of Andover and Argilla Road.

Route includes Argilla Road from 1 to 63, Blood, Rose Glen and Andover from 9 to 80, Homestead, Farmland.

Bus Stops: Andover and Argilla, Rose Glen and Blood, Blood and Dascomb.

Route 39

D. Craig ..... 7 a.m.

Route begins at Argilla Road and Hickory Lane, east on Argilla, route ends at the intersection of Argilla Road and Fairfax.

Route includes Argilla Road from 63 to 122, Fairfax, Midland, Dorset.

Bus Stops: Hickory Lane and Argilla, Fairfax and Argilla.

Route 40

E. Essoian ..... 7:15 a.m.

Route begins at 243 Lowell Street, south on Lowell to left on Lovejoy Road, left on Holly Terrace, left on Wild Rose Drive, route ends at 116 Wild Rose Drive.

Route includes Lowell Street from 243 to 293 Holly, Lovejoy from 136 to 144, Wild Rose from 1 to 13 and from 60 to 116, Sweetbriar.

Bus Stops: Holly and Lovejoy, 243 Lowell, Lowell and Wild Rose.

Route 41

J. Watson ..... 7:15 a.m.

Route begins at Hemlock and Wild Rose Drive (near 67 Wild Rose Drive), north on Hemlock, route ends at the intersection of Poplar and Hemlock.

Route includes Poplar, Hemlock, Wild Rose from 45 to 59.

Bus Stops: Hemlock and Wild Rose, Poplar and Hemlock.

Route 43

F. Peterof ..... 7:14 a.m.

Route begins at the intersection of Princeton and George.

Route includes Corbett from 1 to 51, Princeton, Amherst, Bowdoin, Yale, George and Dartmouth.

Bus Stops: Princeton and George.

Route 44

F. Peterof ..... 7:15 a.m.

Route begins at the intersection of Poor and William

Route includes William, Ayer, Franklin, Allen, Middle, Magnolia, Ferndale, Poor, Kenilworth, Sherbourne, Windsor, North Main from 363 to 394.

Bus Stops: Poor and William.

Route 45

R. Desjardin ..... 7:15 a.m.

Route begins at South Union Street, north on South Union to left on Broadway, right on Sylvester to Topping Road, left on Corbett Street, route ends at the intersection of Corbett and 495 Overpass.

Route includes South Union, Binney, Shepley, Walker, McKenney, Juliette, Topping, Corbett from 69 to 77.

Bus Stops: South Union and Binney, Walker and McKenney, Topping and Corbett.

Route 49

A. Vartabedian ..... 7:15 a.m.

Route begins at the intersection of York Street and Haverhill Street.

Route includes Balmoral, York, Riverina, Haverhill from 1 to 51.

Bus Stops: York and Haverhill.

Route 52

D. Craig ..... 7 a.m.

Route begins at High Plain Road and Cross Street, east on High Plain Road to left on Greenwood, route ends at the intersection of Greenwood Road and Chandler Road.

Route includes High Plain Road from 217 to 365, Greenwood from 96 to 199.

Bus Stops: 344, 261, 217 High Plain, Greenwood and Gleason, Greenwood and Ledge.

(Continued on A-8)

The best interest we give you is our own.

Andover Bank

Andover Savings Bank: **Andover,** 61 Main Street; **N. Andover,** 108 Main Street; **Methuen,** 547 Broadway

West Junior High Home Rooms

Parents of students in the seventh and eighth grades of Andover West Junior High have received letters informing them of the programs and home room assignments for school opening next week.

The following are the home room assignments for ninth graders:

Room 15

Deborah A. Bates, Tammy Bateson, Gregory Beninati, Susan Brody, Kathryn Brooks, Laura Coombs, Deborah Curley, Ellen Davies, Gayle Etter, Lisa Fortune, Michael Franz, Joan Girard, Alan R. Goodrich, Glenn Gordon, Stephen Huggins, David Jennings, Cynthia Ann Lemieux, Gregory M. Levanti, Debra L. MacKenzie, Glenn A. McIntrye, Donald Minor, David W. Morrisse, Brett Pearson, Christine Plummer, Mark Rogers, Patty Stronach, Ellen T. Williams, Laurie M. Ziegenbein.

Room 17

Leigh Anderson, Karen Beaulieu, Lisa B. Birnbach, Barry Bloom, Bobbie L. Brust, Cathi C. Collin, Melissa Craig, Ruthann Cushing, Brian Dellis, Erin Donahue, Robert Dufault, Scott M. Elliott, Gary T. Forbes, Kristen Henderson, Thomas Hetley, Glen Johnson, Jodi Kolodny, Jody A. Landers, Susan MacDonald, Karen McNamara, Elise Moodie, Joan L. Pallone, John Gregg Praetz, Ann Carol Reed, Michael P. Romano, Susan Sohler, Tracy T. Tisbert, Patricia A. Wright.

Room 18

James P. Anderson, Michael Beaudine, Mary Beth Boland, Jill Bottomley, Dawn Butler, Ann Coelho, Kerianne Cooper, Kirk Cutler, Kevin Donnelly, Daniel J. Donovan, III, Robert Emberley, Mary Jane Foden, Brenda J. Glynn, Carol Henderson, Carolyn Higgins, Glenn Joiner, Mark MacDonald, Meredith H. Maren, David Matthews, Gerard McKew, Steven Noyes, Charles Park, Karen Powers, Karen Saliba, Stephen T. Stabile, Tammy Townsend, John Wermers, Olivia Zambom.

Room 19

Elizabeth Anderson, Deborah Annaian, Tommy Beaumier, Robert Becotte, Timothy Bolduc, Lisanne Caputo, Christine Corkery, John Couch, Kelly A. Cropper, Kyle J. Dorsey, Jean Dunlavy, Peggy Dunton, Robert M. Faigel, Eric Fredette, Brian Guilmette, Wally Hines, Robert C. Kimmerle, Pierre C. Landry, Keith Matheson, Amy McQuade, Joyce Normandin, Jeoffrey Ouellette, Christopher Peters, Ann Marie Pitochelli, Alison L. Ritchie, Mark Rosen, Janine Sternlieb, David E. Tremblay.

Room 34B

James A. Driscoll, Julie Flint, Mark T. Frost, Terri Graninger, David S. Gump, Bob A. Jaworski, Kathleen Kesslak, William E. Leary, Timmy P. Madden, Christine McMurrough, Thomas R. Menzies, Steven Mulvey, Elizabeth Owen, Allen G. Palmer, Jon D. Parker, Elizabeth Quintal, Richard Sambuco, David Sherman, Thomas Stedman, Jay Wallis, Julie J. Watson, Todd Zimmerman.

Room 34A

Denise Ahern, Gail Beardsley, Nina M. Derba, Nicholas DiLiegro, Patricia Donofrio, Bronna Duly, Brent Finnagan, Maria Furnari, Richard Grimm, Scott Hale, Christine Howell, Robert Kemp, Jeff S. Lindquist, Patricia A. Mercier, Ricky O'Shea, Robert J. Pascarella, Janet Perry, Jay J. Robbins, Deborah Schroeder, Laurel Swan, Lauren D. Whitley, William Yelle.

Room 33

Tommy W. Banton, Edward Berry, Francis Byrne, Steven M. Coates, Patricia Conlon, Christopher Connor, Laurie A. De Sairo, Jane Dietzel, Alice Elliot, Robert W. Foley, Peter Grammas, John Holmy, Steven Jackson, Rosemary Jannetti, Timothy E. Lacourse, Cynthia Luby, John T. McElman, Alan R. Miller, David N. O'Shan, Michael W. Reilly, Steven Sohigian, Linda Somma, Roger St. Amand, Jill Stahl, Kenneth C. Taylor, Edward Vocell, Kevin Wilson.

Room 27

Brent Ballard, Eric Bernardin, Mary Breckinridge, Ann Cecilia Buzzett, George Christopulos, Michael Colombosian, Mark Croke, Jeffrey R. Deveau, John E. Dwyer, Michael Flieder, Elizabeth Flosman, Barry J. Goodman, Jacqueline Harris, Robert S. Heidt, Avis Jackson, Robert Kochakian, Harris Levinson, James McGrath, Salvatore Messina, Tracy O'Connell, Kris Penkus, Peter N. Rokicki, Scott Rossello, Cecily Seymour, Deborah Tavilla, Anne Marie Wesson, Lisa A. Willson.

Room 24

Gail F. Audesse, Christopher Bedell, Ross Carlisle, Mike C. Chiklis, Elizabeth L. Collins, Maureen Couture, Christopher Doherty, Kathleen Donaldson, Karen L. Duncan, Richard A. Fiorenza, Pam Gingras, Jeannie E. Harris, Lee Hollenbeck, Thomas Jarek, Patricia Laffleur, France Levesque, Bryon R. McDade, Robert McConnell, Patricia L. Moynihan, Lynn Ober, Catherine M. Owning, Brian T. Peters, Carla M. Rizzo, Lisa C. Seewald, Laura Stethers, Tammy M. Therrien, Janet R. Wolk.

Room 21

Neil Atkinson, Emily A. Boches, Carol A. Boloian, Cynthia Canovitch, Elizabeth Clough, Valerie Collins, William Coughlin, Nancy Deltrecco, Douglas D. Dube, Dorothy Ferris, John J. Fuchs, Mark Haddad, John L. Howard, Joanne Jordan, Pamela Kirkham, George Legendre, John Maginnis, Michael Maher, Linda Michaud, Mark Mitchell, Colleen M. O'Brien, Andrew Parthum, Leslie S. Reddish, Michael Sherman, Elizabeth Smith, Ann Swift, Carol Wehking, Thomas F. White.

BACK TO SCHOOL!

BOYS and GIRLS GYM SUITS,
GYM BAGS, GYM SNEAKERS, TUBE SOCKS,
ATHLETIC SUPPORTERS RUGBY SHIRTS
and ANDOVER JACKETS

All Sports - Professional Skate Sharpening

The ANDOVER HOCKEY SHOP

Lowell St. at Shawsheen Sq. 475-7474

HOURS: 10 A.M. - 8 P.M. DAILY SAT. 9 A.M. - 5 P.M.

BANKAMERICARD
master charge

East Jr. High Home Room List

Ninth Grade

A. Ackerman to K. Buck ..... Room 400
S. Burke to E. Doherty 401
C. Downey to J. Fields 404
R. Finlayson to L. Griffin 405
K. Grundy to E. Hughes 406
S. Hughes to T. Kinsky 506
P. Kirkland to N. McMurray 600
K. Mears to R. Quinlan 601
R. Roderick to R. Schertzer 607
D. Silverio to R. Sutton 201
S. Towne to A. Zaimes 305

Eighth Grade

Team A

Room 505

Douglas Aikman, Lori Alrutz, John Avalos, Ann Avery, Carl Ayers, Jennifer Baker, Julie Barry, Kevin Bates, William Bean, Mary Jane Bennett, Kathleen Bernardin, Norman Berner, Susan Bixby, Michael Blair, Janine Brideau, Patricia Bright, Robin Brooks, Carrie Brown, Steve Brown, Vito Ciati, Alan Carter, Melanie Cassell, John Champy, Tiffany Cobb, Aline Coderre, Karyn Cote, Donna D'Amelio.

Room 501

Denise Danison, Bonnie DeCuteau, Carl Demers, Timothy Derby, Michelle Dowd, Francis Drake, Susan Driscoll, Steven Druth, Patricia Dunn, Joanne Eaton, David Eckoff, Geoffrey Edmond, David Factor, Amy Farrington, Ryan Flanigan, Jeff Fleming, Paul Freeman, Hillary French, Stephen Gender, Karen Giammusso, Leah Gonsalves, Lynn Greenhow, Barbara Hall, Peggie Harrington, Laura Hopwood, Joel Hughes, William Hughes.

Room 500

Stephanie Karandanis, Nancy Katz, Jean Keamy, Maria Kiley, Jonoho Kim, Jay Koffman, Jennifer Looney, Milissa Lucky, Andrew Lynch, Paul Marad, Thomas May, Ben Merrill, Nancy Merrill, Gary Milne, Teresa Morin, Stephanie Munroe, Michael O'Connor, Timothy O'Shea, Jane Oskar, Nancy Parent, Jonathan Pelletier, Brenda Periera, Marybeth Plaehn, John Ponti, Susan Poor, George Price, Chris Reichert, Catherine Richards.

Room 509

Carol Robb, Adam Romito, Dustine Runge, Chris Saalfrank, Carmen Scarpa, Karen Scheerer, Kathryn Seeley, Mark Silvestro, Laura Southworth, Amy Starensien, Douglas Stephens, Mark Strassel, Lisa Stratton, Marsia Sullivan, Francesca Tine, Andrew Tomlinson, Phillip Vanschalkwyk, Glenn Walsdie, Donna Wallace, Peter Walsh, Jackie Ward, Diane Wetherell, Austin Wilkins, Megan Williams, Adam Wise, Thomas Witt.

Team B

Room 504

Eric Apgar, Ralph Arabian, Linda Baldwin, James Barrett, Valerie Barron, Kathryn Batchelder, Philip Baun, Charles Ballafatto, Barbara Bixby, Mathew Bourque, Ann Breecher, Gerri Brother, Terrance Burke, Robert Burely, Michael Burt, Rodney Caron, William Caseldon, Linda Cobin, Lori Cohen, Katherine Cook, Gabriel Cordovez, Amy Crossley, Albert Cullen, David Daigle, Gina DeFilippo, Frank DePiano, Susan Dillion, Patricia Duddy, William Depper.

Room 510

Peter Dunn, Steven Edwards, Susan Erickson, Gary Ewell, Pamela Finn, John Fitzgerald, Virginia Flitner, Paula Fowler, Emily Gerson, Steven Gibson, Charles Gilliatt, Douglas Goodman, Dennis Gray, Beth Ann Grecoe, Kathy Green, Lisa Guillet, Pamela Hager, Martha Harris, Michael Harvey, Stephanie Heither, Craig Hyslip, Shelley Ippolito, Kenneth Jeffries, Curtis Johnson, Clayton Jones, Robin Katz, Bernard Kavanagh.

Room 507

James Kellerher, James King, Kathleen Kinsella, Martha Lane, Amy Lander, Michael Liou, Edmond L'Italian, Suzanne Loranger, Robert Lyle, Randall Lynch, Faith Maferison, Daniel Malone, Joseph Manning, Dan McDuffie, Joanne McEwen, Patricia McGann, Monica McKinley, David Moore, Cynthia Morell, Brian Moriarty, John Muldoon, Ellen Murphy, Sean Noms, Beth O'Leary, Kristen Oliver, Jeffrey Olsen, Mark Orrell, David Ouellette.

Room 605

Tracy Padau, Rachel Petrella, Jeffrey Pitochelli, Jason Powell, Gina Ragonese, Eli Robinson, Shawn Rogers, Aaron Russell, Mary Ann Salisbury, Alison Sawyer, Peter Shipula, Kenneth Smith, Lawrence Soule, Michael Steele, John Siudut, Alane Sullivan, Cornelius Twomey, Mary Ann Walsh, Bethel Watkins, Michael White, Laura Whitworth, Edward Williams, Andrew Wilson, Robyn Wilton, Kerry Zaimes, Joseph Zemis.

Team C

Room 609

Jolhn Atanasoff, William Adams, Maria Barbagallo, Glenn Barnes, Karen Bernardin, Francine Bova, Janine Brideau, Brian Busta, Jennifer Caffrey, Rodney Caron, Cathleen Clark, Gary Coon, Thomas Cooney, Denise Danison, Carlene Darby, Dana Demers, Jodi D'Urso, Kathleen Edwards, Wayne Elowe, Thomas Fabiani, Joanne Fossella, Ann Frackiewicz, Joseph Gemmell, Susan George, Alex Gioia, Timothy Grams, Kevin Hunt.

Room 610

Dale Lattanzio, Edward MacDonald, Chris Mathews, Diedre McGrath, Robert McLaughlin, Jeannie McManus, Hugh Meier, Cheryl Morse, Andrew Nicholson, Ed O'Connor, Jeffrey Perry, Todd Pomerleau, Lele Rochwarg, Kordel Runge, Linda Seiter, Lynne Shattuck, Janice Sillars, Deborah Sofia, Maureen Surette, Karyn Tomlinson, Janice Tucker, Michael Walsh, Michael White, Beth Whitworth, George Winterson, Keith Young.

Quiz

Can you fill in all the letters, numbers and symbols on your telephone dial without looking at your telephone.

Pushbutton Telephone

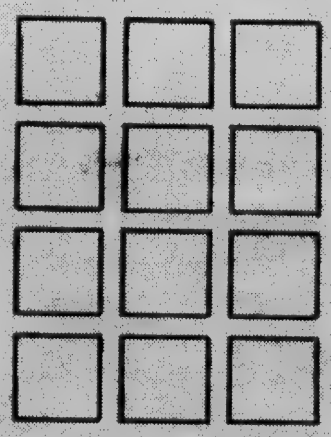

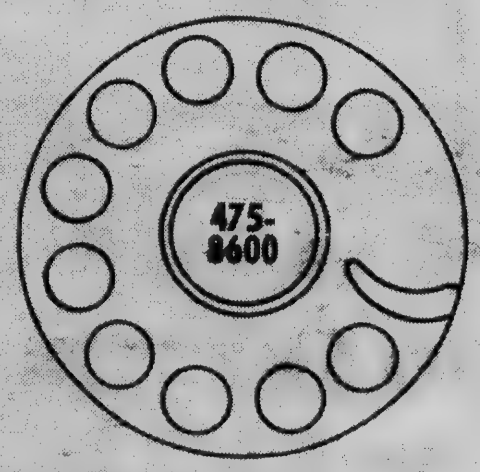

Dial Telephone

Call us for your Real Estate needs!

LUBY REAL ESTATE

475-8600

76 Main Street Andover, Mass.

School Bus Routes

(Continued from A-5)

High School, East Jr. High St. Augustines

Route 16

J. Dumont ..... 7 a.m.

Route begins at 15 Lowell Junction Road, north on Lowell Junction to River Street, right on Andover Street, left on Woburn Street to Porter Road, route ends at the intersection of Porter Road and timothy Drive.

Route includes Lowell Junction Road, Hulcrest, River, Dale, High, Andover from 192 to 276, Woburn from 1 to 31, Spring Grove, Timothy, Porter from 43 to 94.

Bus Stops: 15 Lowell Junction, 60, 39 River, Andover and River, 267 Andover, Woburn and Porter, Spring Grove and Porter, Timothy and Porter.

Route 17

W. Smeltzer ..... 7 a.m.

Route begins at Rattlesnake Hill Road and Old County Road, south on Rattlesnake to right on Woburn, left on Abbot Street, route ends at the intersection of Prides Circle and Abbott Street.

Route includes Rattlesnake Hill Road from 50 to 118, Pine Tree, Foster Pond Road, Woburn from 46 to 191, Charlotte, Ballardvale from 95 to 121, Prides Lane and Abbott from 88 to 189.

Bus Stops: Rattlesnake Hill and Old County, Rattlesnake and Pine Tree, Rattlesnake and Foster Pond, Rattlesnake and Woburn, Charlotte and Woburn, Ballardvale and Woburn (no pick up from 31 to 1 Woburn Street), Abbott and Prides.

Route 18

F. Noyes ..... 7:15 a.m.

Route begins at Ballardvale and Enfield Drive, north on Ballardvale, left on Sunset Rock Road, route ends at the intersection of Sunset Rock Road and Hidden Road.

Route includes Enfield Drive, Millstone, Ballardvale Road from 16 to 94, Tilton, Arcadia, McDonald, Sunset Rock.

Bus Stops: Ballardvale and Enfield, Sunset Rock and Ballardvale, 31 Sunset Rock.

Route 19

A. Vartabedian ..... 7 a.m.

Route begins at Rattlesnake Hill Road and Boston Road, south on Rattlesnake to Old County, route ends at the intersection of Boston Road and Old County Road.

Route includes Boston Road, Rattlesnake Hill from 13 to 49, Old County, Morningside, Sleepy Hollow, Fern, Glenwood, Clover, Donna, Azalea, Snowberry.

Bus Stops: Rattlesnake and Boston, Glenwood and Old County, Morningside and Old County, Boston and Old County.

Route 20

R. Toccani ..... 7 a.m.

Route begins at Colonial Drive and South Main Street, north on South Main Street, route ends at 286 South Main Street.

Route includes Colonial Drive, South Main even side from 286 to 528, Linda, Nancy, Rocky Hill, Suncrest, Pinecrest.

Bus Stops: Colonial and South Main, Linda and South Main, Rocky Hill and South Main, 386 South Main, Suncrest and South Main, 286 South Main.

Route 21

J. Toccani ..... 7 a.m.

Route begins at 299 South Main Street, south on Main Street, route ends at 519 South Main Street.

Route includes South Main odd side from 299 to 519, Ballardvale from 1 to 15, Hidden from 130 to 167, Alderbrook, Rattlesnake Hill from 1 to 12, Old County from 1 to 6R.

Bus Stops: 299 South Main, Hidden and South Main, Ballardvale and South Main, Alderbrook and South Main, Rattlesnake and South Main, County and South Main.

Route 22

J. Vayanos ..... 7 a.m.

Route begins at Gould and Farrwood Drive, north on Farrwood to right on Forest Drive, route ends at the intersection of Gould Road and Forest Drive.

Route includes Farrwood, Forest, Arrowood, Penovscot, Agawam, Mohawk, Seneca, Eagle.

Bus Stops: Gould and Farrwood, Farrwood and Forest.

Route 23

B. Winters ..... 7 a.m.

Route beings at Salem Street and Jenkins Road, east on Jenkins Road to North Reading line, turn around, to left on Harold Parker, left on Gould Road, turn around, route ends at the intersection of Route 28 and Gould Road.

Route includes Jenkins Road, Harold Parker and Gould.

Bus Stops: 44, 57 Jenkins, North Reading line, 71, 63, 53 Harold Parker, 11, 35 Gould.

Route 24

W. Watson ..... 7:15 a.m.

Route begins at Wildwood and Sagamore, north on Wildwood, left on Salem, route ends at the intersection of Salem Street and Gray Road.

Route includes Wildwood from 71 to 128, Sagamore, Sequoia, Brentwood, Cameron, Wethersfield, Tamys, Salem from 232 to 298.

Bus Stops: Sheridan and Wildwood, Brentwood and Wildwood, Wethersfield and Wildwood.

Route 25

G. Hall ..... 7 a.m.

Route begins at Gray Road and Korinthian Way, south on Gray Road to right on Salem Street, route ends at 127 Salem Street

Route includes Korinthian Way, Delphi, Athena, Olympia, Gray, Tucker and Salem from 117 to 231.

Bus Stops: Korinthian and Gray, Salem and Gray, 207, 127 Salem.

Route 28

J. Watson ..... 7 a.m.

Route begins at Jenkins Road and Salem Street, west on Salem Street to left on Vine Street, right on Orchard Street, route ends at the intersection of Orchard and South Main Street.

Route includes Salem Street from 300 to 377 (no pick ups on Salem from 232 to 298), Vine Street, Orchard, Marland.

Bus Stops: Salem and Jenkins, Wagonwheel and Salem, 301 Salem (no pick ups on Salem from 219 to 299), 43 Vine, College and Vine, Vine and Orchard.

Route 29

William Piercy ..... 7:15 a.m.

Route begins at Holt Road and Vine Street, west on Holt to right on Stinson Road, left on route 125, route ends at the intersection of Prospect Road and route 125.

Route includes Holt Road from 75 to 245, Blueberry Hill, Stinson and Prospect from 10 to 89.

Bus Stops: 82 Holt, 22 Stinson, Prospect and Route 125.

East Jr. High St. Augustines

Route 27

F. Noyes ..... 7 a.m.

Route begins at Chatham and Wildwood, east on Wildwood, route ends at the intersection of Wildwood Road and South Main Street.

Route includes Wildwood Road from 1 to 70, Ivy, Shaw Drive Area.

Bus Stops: Wildwood and Chatham, Wildwood and Shaw.

Route 46

C. Kent ..... 7:15 a.m.

Route begins at Enmore and Haverhill, north on Haverhill to right on High Street, route ends at the intersection of High Street and Crescent Drive.

Route includes Haverhill Street from 51 to 149, Dumbarton, Sutherland, Sterling, Linwood from 1 to 37, Enmore from 37 to 46, High Street from 174 to 371, Longwood,

(Continued on A-9)

SCHOOL SUPPLIES FREE

A Big Mac at McDonald's OF ANDOVER

McDonald's
We do it all for you

OFFER EXPIRES SEPT. 15, 1977
One Per Customer

With The Purchase of $5 or more Of School Supplies at

KENNETH P. THOMPSON Co., Inc.

278 So. Broadway, LAWRENCE
686-8222

77 Main St., ANDOVER
475-6322

School Bus Routes

(Continued from A-8)

Crescent, Olde Berry Road.

Bus Stops: Enmore and Haverhill, Sutherland and Haverhill, Longwood and High.

Elementary Schools

Bancroft School

Route 86

J. Voyanos ..... 8 a.m.

Route begins at Harold Parker Road and Route 125, north on Harold Parker left on Jenkins, turn around North Reading line, left on Salem Street, right on route 125, route ends at Prospect Road and Route 125.

Route includes Harold Parker Road, Jenkins Road, Salem Street from 170 to 377, Wagon Wheel Road, Prospect Road from 24 to 89.

Bus Stops: 53, 70, 79 Harold Parker Road, 44, 117, 181 Jenkins, corner of Salem and Jenkins, Wagon Wheel and Jenkins, Wethersfield and Salem, Salem and Gray, Salem and Vine, Prospect and Route 125.

Route 87

J. Watson ..... 8 a.m.

Route begins at Gould Road and Forest Drive, north on Forest, left on Farrwood, right on Gould Road, left on Route 125 to Route 28 to Colonial Drive, turn around, north on Route 28, right on Linda Road, left on Rocky Hill Road, right on Route 28, route ends at the intersection of Wildwood and Route 28.

Route includes Gould Road, Arrowood, Forest, Farrwood from 1 to 9, South Main Street from 355 to 519, Linda, Nancy, Rocke Hill Road, Suncrest, Pinecrest.

Bus Stops: Gould and Forest, Farrwood and Forest, Farrwood and Arrowood, 35 Gould, South Main and Colonial Drive, 520, 514 South Main, Nancy and South Main, Linda and Nancy, Rocky Hill and South Main, Suncrest and South Main.

Route 88

G. Hall ..... 8 a.m.

Route begins at Farrwood and Forest, north on Farrwood, route ends at the intersection of Forest Drive and 51 Farrwood Drive.

Route includes Farrwood from 10 to 51, Penovscot, Agawam, Mohawk, Seneca, Eagle.

Bus Stops: Farrwood and Penovscot, Farrwood and Mohawk, 51 Farrwood.

Route 89

J. Watson ..... 8:20 a.m.

Route begins at Sagamore and Wildwood, south on Sagamore, left on Sequoia, left on Sheridan, right on Wildwood, right on Wethersfield, route ends at the intersection of Wethersfield and Salem.

Route includes Wildwood Road from 71 to 128, Sagamore, Sequoia, Sheridan, Brentwood, Cameron, Tamys, Wethersfield.

Bus Stops: Sagamore and Sequoia, Sheridan and Wildwood, Brentwood and Wildwood, Wethersfield and Cameron.

Route 90

W. Watson ..... 8 a.m.

Route begins at the intersection of Korinthian and Olympia, left on Gray Road to Salem Street, left on Vine, right on Orchard, right on South Main, route ends at the intersection of South Main and Bancroft Road.

Route includes Korinthian, Olympia, Athena, Delphi, Gray, Vine, Moreland, Orchard, West Knoll Road, College, Holt Road from 207 to 245, South Main from 261 to 344.

Bus Stops: Korinthian and Olympia, Gray and Korinthian, 40 Gray Road, Gray and Tucker, 45 Vine, Holt and Wildwood, Vine and College Circle, South Main and West Knoll Road.

Route 91

G. Hall ..... 8:20 a.m.

Route begins at the intersection of Wildwood and Ivy Lane, right on Chatham, right on Shaw, left on Wildwood, right on South Main Street, route ends at the intersection of South Main and Orchard.

Route includes Ivy Lane, Wildwood from 1 to 65, Haven, Glenn Cove, Embassy, Chatham, Archer, Hunter, Random, Shaw, Sandy Brook, Tobey, Meadowbrook, South Main from 345 to 354.

Bus Stops: Wildwood and Ivy Lane, Shaw and Chatham, Shaw and Meadowbrook, Wildwood and Shaw.

Route 92

W. Watson ..... 8:20 a.m.

Route begins at Bancroft Road and South Main Street, north on South Main, right on Highland, right on Kathleen, right on Marie, left on Highland, route ends at 81 Highland Road.

Route includes Kathleen, Marie, Highland Avenue, Heather, Highland Road from 81 to 271. South Main from 157 to 260.

Bus Stops: 238 South Main, 21 Kathleen, 20 Marie Drive, Highland and Highland Avenue, Highland and Heather, Highland and Woodland.

Doherty School
St. Augustines

Route 54

C. Kent ..... 8 a.m.

Route begins at Elm and Burton Farm Drive, north on Elm to right on Brookfield Road to Rock Ridge Road, left on Rock Ridge to elm, south on Elm Street to left on Elysian Drive to right on Elm Street, route ends at the intersection of Elm Street and Westwind Road.

Route includes pupils on Elm Street from 143 to 200 Brookfield, Foxhill, Rock Ridge, Woodcliff, Elysian, Twinbrook, Westwind from 1 to 16, Napier, Parnassus Place.

Bus Stops: Elm and Brookfield, Brookfield, Brookfield and Rockridge, Westwind and Elm.

Route 55

C. Kent ..... 8:20 a.m.

Route begins at Chestnut and Barrington Drive, left on Highland, left on Summer, right on Pine, right on Elm, left on Burton Farm, right on Westwind, route ends at the intersection of Elm and Westwind Road.

Route includes pupils on Downing Street, Chestnut Street from 174 to 212, Barrington Drive, Applecrest, Summer Street from 167 to 198, Burton Farm Drive, Tanglewood, Westwind from 17 to 37 and St. Augustine's pupils on Lucerne Drive.

Bus Stops: Chestnut and Barrington, Chestnut and Highland, Summer and Highland, Applecrest and Summer, Lucerne and Pine, Burton Farm Drive and Westwind Road, Elm and Westwind Road.

Sanborn School

Route 73

C. Vartabedian ..... 8 a.m.

Route begins at Cutler Road and Reservation Road, south on Cutler, left on Lowell Street, left on Argilla, left on Oriole, right on Reservation, route ends at the intersection of Reservation and Andover Street.

Route includes: Cutler Road, Bateson, Oriole, Reservation, Mayflower, Miles, Standish, Pioneer, Pilgrim, Argilla from 105 to 148.

Bus Stops: 38 Cutler, Bateson and Argilla, 7, 43 Oriole, Mayflower and Reservation, Pilgrim and Reservation, 1, 10, 57 Reservation Road.

Route 74

C. Vartabedian ..... 8:20 a.m.

Route begins at Oriole and Argilla, east on Argilla, right on Blood Road, left on Dascomb, left on Andover, left on Argilla, route ends at the intersection of Argilla and Rose Glen.

Route includes Argilla Road from 1 to 104, Strawberry Hill, Rennie Drive, Dorset, Fairfax, Midland, Blood, Rose Glen, Homestead, Farmland.

Bus Stops: 100 Argilla, Strawberry Hill

(Continued from A-10)

AN IMPORTANT NOTICE
To The Citizens of Greater Lawrence

You May Be Losing Money On Savings Account Interest. Even with Gifts! Earn More with New Highest Rates Available and Beautiful Gifts! Compare!

5½% OUR SUPERSTAR ACCOUNT! DAILY WITHDRAWAL

6.00% eff. yield on 5¾% 90 DAY NOTICE

6.81% eff. ★ yield on 6½% ANOTHER STAR ACCOUNT! *1 YEAR TERM — COMPARE THIS!

8.17% eff. ★ yield on 7¾ —*6 YEAR TERM ACCOUNT

HIGHEST RATES ON TERM ACCOUNTS
★ Per Year When Interest Is Left To Accumulate.

THE LAWRENCE COOPERATIVE BANK "Concerned with your future."

All Deposits Insured in Full
Tel: Lawrence—688-1861
Andover—475-9500

26 Different Beautiful Pewter Gifts. Free and at Dramatic Savings.

* Penalty by Law on Early Withdrawal.

School Bus Routes

(Continued from A-9)

and Argilla, Fairfax and Argilla, 25 Blood, 26 Argilla, Homestead and Argilla, Rose Glen and Argilla.

Route 75

E. Essoian ..... 8:20 a.m.

Route begins at Poplar Terrace and Wild Rose Drive to the intersection of Wild Rose Drive and Hemlock.

Route includes Wildrose Drive from 10 to 52, Poplar, Hickory, Hemlock from 1 to 17.

Bus Stops: Wildrose and Hickory, 31 Wild Rose, Hemlock and Sweetbriar.

Route 76

J. Dumont ..... 8:20 a.m.

Route begins at Dascomb and Blood, south on Dascolmb to left on Cardinal Lane, turn around, right on Dascomb, route ends at the intersection of Partridge Hill Road and Dascomb Road.

Route includes Dascomb Road from 1 to 73 and from 103 to 128, Crestwood, Russett, Carriage Hill, Surrey, Partridge, Cardinal, Osgood from 51 to 78.

Bus Stops: 5, 47, 72 Dascomb, Osgood and Dascomb, Carriage Hill and Dascomb, Surrey and Dascomb, Cardinal and Dascomb, Partridge Hill and Dascomb.

Route 77

J. Dumont ..... 8 a.m.

Route begins at Rasmussen and Bellevue Road, south on Bellevue to left on Osgood, route ends at the intersection of Osgood and Frontage Road.

Route includes Bellevue Road from 1 to 40, Rasmussen, Marigold, Patricia, Osgood from 85 to 160, Blanchard, Tessier.

Bus Stops: Rasmussen and Bellevue, Patricia and Bellevue, Osgood and Bellevue, Osgood and Blanchard, 130 Osgood, 98 Osgood.

Route 78

E. Essoian ..... 8 a.m.

Route begins at Geneva Road and Lowell Street, left on Tessier, right on Bellevue, south on Bellevue, right on Brown, right on Lowell, route ends at 296 Lowell Street.

Route includes Geneva Road, Bellevue Road from 41 to 126, Regis, Brown, Lowell Street even side from 296 to 500.

Bus Stops: Geneva and Lowell, 81 Bellevue, Regis and Bellevue, 12, 28, 46, 58 Brown, 296, 416, 456, 494, 500 Lowell Street.

Shawsheen St. Augustine's Traditional

Route 56

William Piercy ..... 8 a.m.

Route begins at Enmore and Haverhill, north on Haverhill, left on Sterling, left on Dumbarton, left on Carlisle, route ends at the intersection of Haverhill and Carlisle. Proceed to South Union Street for pick ups.

Route includes pupils on Sutherland, Sterling, Dumbarton, Haverhill even and odd side from 76 to 87 and odd side from 119 to 125, South Union, Shepley, Benney, Carlisle.

Bus Stops: Dumbarton and Sterling, Haverhill and Sterling, South Union and Benney, South Union and Shepley.

Route 57

William Piercy ..... 8:20 a.m.

Route begins at the intersection of Haverhill Street and Enmore, right on Enmore, left on Linwood extension, left on Linwood, route ends at the intersection of Haverhill and Enmore.

Route includes pupils on Enmore, Linwood, Dufton, Haverhill Street from 51 to 77, Fleming Avenue.

Bus Stops: Enmore and Linwood Ext., 9 Linwood, Haverhill and Fleming.

St. Augustine's Shuttle

From Shawsheen

Route 59

J. Winters ..... 8:20 a.m.

Route begins at Shawsheen School to Haverhill Street, right on Enmore Street, right on Dufton Road, route ends at the intersection of Burnham and High Street.

Route includes all St. Augustine's students in the Shawsheen School district.

Bus Stops': Shawsheen School, Haverhill and York, Haverhill and Enmore, Enmore and Dufton, Burnham and High.

South School

Route 79

R. Toccani ..... 8 a.m.

Route begins at Abbott Bridge Drive and Central Street, north on Central, right on Torr, right on Phillips, right on South Main, right on Rattlesnake Hill Road, left on Woburn, route ends at the intersection of Woburn and Rattlesnake Hill Road.

Route includes Henderson, Lupine, Marion, Central, Torr, Abbott Street from 45 to 63, Phillips, South Main from 157 to 425, Alderbrook, Rattlesnake Hill Road, Pinetree, Fosters Pond Road, Woburn from 171 to 191.

Bus Stops: Henderson and Central, Marion and Central, 38 Phillips, Bell Tower Phillips Academy, 273, 277, 291, 355 South Main, Rattlesnake and Boston, 60 Rattlesnake, Pinetree and Rattlesnake, Fosters Pond and Rattlesnake, Woburn and Rattlesnake.

Route 80

F. Noyes ..... 8 a.m.

Route begins at Pride Circle and Abbott Street, north on Abbott, left on Eastman Road, right on Abbott Bridge Drive, left on Central, left on Andover Street, route ends at intersection of Andover and Bannister Road.

Route includes Abbott Street from 104 to 135, Andover Street from 1 to 127, Abbott Bridge Drive, Eastman, Spruce, Livingston, Jefferson, Hartford, Prides Circle.

Bus Stops: Pride Circle and Abbott Street, Eastman and Abbott, Abbott Bridge Drive and Eastman, (morning only on Abbott Bridge Drive between Hartford and Jefferson, 9, 115, 127 Andover Street).

Route 81

F. Noyes ..... 8:20 a.m.

Route begins at the intersection of Dascomb Road and Andover Street, south on Dascomb, left on Clark Road, left on Hall, left on Bradley, right on Bannister, right on Andover Street, route ends at the intersection of Andover and Clark Road.

Route includes Andover Street from 128 to 161, Dascomb Road, Bannister, Bradley, Clark, Hall.

Bus Stops: 44 Dascomb, 34 Clark, Parking Lot Ballardvale Church, 23 Bradley, 32 Bannister, 136 Andover.

Route 82

J. Toccani ..... 8:20 a.m.

Route begins at Yardley Road and Tewksbury Street, north on Tewksbury, left on Chester, right on Clark, route ends at the intersection of Andover and Clark Road.

Route includes Tewksbury Street, Chester, Mitton, Yardley, Copley, Bristol, Waverly, Garfield, Radcliff, Clinton, Andover Street from 162 to 189.

Bus Stops: Yardley and Tewksbury, 92 Tewksbury Street, Tewksbury and Chester, Mitton and Chester.

Route 83

J. Toccani ..... 8 a.m.

Route begins at Lowell Junction Road and River Street, north on River Street, left on Andover Street, left on Tewksbury, right on Chester, right on Church, right on Andover Street, route ends at 207 Andover.

Route includes Lowell Junction Road, River Street, Marland, Center, Oak, Church, Dale, Andover Street from 190 — 207, Hulcrest.

Bus Stops: 15 Lowell Junction Road, 60, 53, 17, River Street, Marland and Tewksbury, Center and Oak.

Route 84

W. Smeltzer ..... 8:20 a.m.

(Continued on A-11)

Don't Forget . . . .

Walls 'n All

. . . . For YOUR Fall schedule

- It doesn't cost anymore to shop in comfort - **SAVE – SAVE – SAVE**
- See our new mirror - tile department.
- 540 in-stock wall coverings - *Largest* selection in Northern New England!
- Complete **GLIDDEN** paint department — We mix up to **10,000 COLORS**
- Complete window shade department — including **WOVEN WOODS**
- Custom framing — visit our new **READY MADE** picture frame department.

Don't forget . . . "We have it all at Walls 'n All"!

Sherman & Judy Morrison

419 Andover St. (Corner of Rte. 114 & Rte. 125)

(Next to Furniture Barn)

North Andover, Mass. — Tel. 685-2444

STORE HOURS: MON. thru FRI. 9 to 9; SAT. 9 to 5

School Bus Routes

(Continued from A-10)

Route begins at South Main and Ballardvale Road, south on Ballardvale, right on Sunset Rock Road, left on Hidden Road, left on Forbes, left on Karlton, right on Porter, route ends at the intersection of Abbott and Porter Road.

Route includes Ballardvale Road from 1 to 50, Arcadia, Sunset Rock Road, Hidden Road, Gardner, Nutmeg, Lantern, Alden, Forbes, Karlton, Timothy, Spring Grove Road, Porter Road from 1 to 94.

Bus Stops: Sunset Rock and Ballardvale Road, Spring Grove Road and Sunset Rock, 45, 31 Sunset Rock Road, Hidden and Sunset Rock Road, Lantern and Hidden, Karlton and Forbes, 33 Porter, Timothy and Porter, Porter and Spring Grove Road.

Route 85

W. Smeltzer ..... 8 a.m.

Route begins at Rattlesnake Hill Road and South Main Street, south on Main Street, turn around at Clover Leaf, north on South Main, left on Morningside, right on Glenwood, right on Old County, left on Boston Road, route ends at the intersection of Boston Road and Rattlesnake Hill Road.

Route includes South Main Street from 426 to 519, Boston, Old County, Morningside, Glenwood, Sleepy Hollow, Snowberry, Clover, Azalea, Donna.

Bus Stops: 425, 443, 507 South Main, Old County and Boston, Morningside and Old County, Glenwood and Old County, Rattlesnake Hill Road and Boston Road.

West School
St. Augustine's

Route 60

B. Winters ..... 8 a.m.

Route begins at Boutwell Road and River Road, south on River Road, left on Fiske, left on Bailey, left on Pleasant, right on Haggetts Pond Road, route ends at the intersection of Lowell Street and Haggetts Pond Road.

Route includes River Road from 355 to 478, Fiske, Pleasant, Old School House, Granada, Lamancha, Sevilla, Haggetts Pond, Holmes, Lakeside.

Bus Stops: 354 River Road, 104 Bailey, Pleasant and Bailey, Pleasant and Sevilla, High Plain and Haggetts Pond, 218 Haggetts Pond, Haggetts Pond and Bailey, 142 Haggetts Pond, Haggetts Pond and Rutgers, Haggetts Pond and Lakeside.

Route 61

F. Peterof ..... 8 a.m.

Route begins at Boutwell Road and River Road, north on River Road, route ends at the intersection of River Road and North Street.

Route includes River Road from 44 to 354, Haven, Creed, Cypress, Launching, Appollo, Mercury, Gemini, Brundrett, Laurel, Chestnut, Boutwell.

Bus Stops: Boutwell and River, Cypress and River, 268 River, Appollo and Launching, 225, 164 River Road, Old River Road and New River Road, 59 River Road.

Route 62

J. Wilson ..... 8 a.m.

Route begins at River Road and Cross Street, east on Cross to left on Forest Hill Drive, route ends at Forest Hill Drive and Cross Street.

Route includes Cross Street from 49 to 110, Brady Loop from 23 to 37, Monahan Lane, Forest Hill Drive, Aspen, Bittersweet, Wintergreen, Deerberry, Brierwood, Mulberry, Sandlewood, Sugarbush, Alpine, Pepperidge, Thornbush.

Bus Stops: 96, 73 Cross, Cross and Monihan, Wintergreen and Forest Hill Drive.

Route 63

A. Vartabedian ..... 8 a.m.

Route begins at Haggetts Pond Road and High Plain Road, north on High Plain to left on Cross, left on Brady Loop, right on Cross to High Plain Road, left on Greenwood to right on Chandler, route ends at the intersection of Greenwood and Chandler.

Route includes High Plain Road from 195 to 427, Cross Street from 1 to 48, Brady Loop from 1 to 22, Greenwood Road from 102 to 199.

Bus Stops: 397, 366, 338, 265, 195 High Plain Road, 10 Cross, Cross and Brady Loop, 11 Brady Loop, 104, 112, 143 Greenwood.

Route 64

S. Sarkisian ..... 8 a.m.

Route begins at River Road and Chandler Road, east on Chandler, route ends at 17 Chandler Road.

Route includes Chandler Road from 17 to 280, Greenwood Road from 200 to 220, Donald, Richard, Hawthorne, Samos.

Bus Stops: 280, 259, 212 Chandler Road, Greenwood and Chandler, Samos and Chandler, 78, 35, 17 Chandler.

Route 65

D. Craig ..... 8 a.m.

Route begins at Beacon and Chandler, north on Beacon to River Road, left on North Street, route ends at the intersection of North Street and Mt. Vernon.

Route includes Beacon Street from 158 to 227, Sparkle, Oakland, Paulornette, Webster, River Road from 1 to 43, North Street, Joseph, Matthew.

Bus Stops: 174, 250 Beacon, 39 River, North and River, North and Webster, Joseph and North, Matthew and North, Mt. Vernon and North.

Route 66

P. Mooradian ..... 8 a.m.

Route begins at Emanuel Way and Lowell Street, south on Lowell Street, right on Greenwood, right on High Plain Road, route ends at the intersection of Gleason and High Plain Road.

Route includes Lowell Street from 221 to 289, Greenwood Road from 1 to 101, Cottonwood, Tiffany, Dean, High Plain Road from 172 to 194.

Bus Stops: 221 Lowell, 8, 33, 71 Greenwood, Tiffany and Greenwood, Cottonwood and Greenwood, Dean and Greenwood, 186, 172 High Plain Road.

Route 67

A. Vartabedian ..... 8:20 a.m.

Route begins at Lansbury Lane and Candlewood Drive.

Route includes Candlewood, Lansbury, Lancaster, Exeter.

Bus Stops: Lansbury and Candlewood.

Route 68

R. Desjardin ..... 8 a.m.

Route begins at Greenwood Road and Lowell Street, south on Lowell, right on Rutgers Road, turn around, left on Lowell Street.

Route includes Lowell Street from 290 to 543 odd side, Evergreen, Geneva, Rutgers, Hampton, Sheffield, Rindge.

Bus Stops: 293, 449, 459, 467 Lowell, Rutgers and Hampton, Sheffield and Rutgers.

Route 69

S. Sarkisian ..... 8:20 a.m.

Route begins at 141 High Plain Road, south on High Plain, right on Juniper Road, right on Chandler, route ends at 10 Chandler Road.

Route includes High Plain Road from 134 to 171, Serenity, Gleason, Juniper, Chandler Road from 10 to 16.

Bus Stops: 141 High Plain, Serenity Lane, High Plain and Juniper, 46 Juniper, Chandler and Juniper.

Route 70

F. Peterof ..... 8 a.m.

Route begins at Oriole Drive and Reservation Road, east on Reservation Road, right on Andover, left on Central, left on Henderson, left on Lupine, right on Central, right on Red Spring Road, route ends at the intersection of Cuba Street and Shawsheen Road.

Route includes Standish, Miles, Mayflower, Pioneer, Pilgrim, Reservation, Red Spring, Moraine, Cuba, Marion, Henderson, Lupine, Abbott Bridge, Danforth, Spruce, Eastman, Livingston, Jefferson, Hartford.

Bus Stops: Mayflower and Reservation, Abbott Bridge and Central, 114, 104, 100 Red Spring Road, Moraine and Red Spring, Playground on Cuba Street.

(Continued on A-12)

LSB
LAWRENCE SAVINGS BANK
"Working For You"
451 ANDOVER St. NORTH ANDOVER
687-1131

School Bus Routes

(Continued from A-11)

Route 71

F. Peterof ..... 8:20 a.m.

Route begins at Shawsheen Road and Brechin Terrace, west on Shawsheen Road, route ends at the intersection of Shawsheen Road and Lincoln Street.

Route includes Brechin Terrace, Bakers Lane, Essex Street, Stevens, Cassimere, Beech, Smithshire, Lincoln Circle.

Bus Stops: Shawsheen and Brechin, Shawsheen and Stevens, Cassimere and Shawsheen, Smithshire and Shawsheen, Lincoln Circle and Shawsheen.

Route 72

J. Wilson ..... 8:20 a.m.

Route begins at the end of Canterbury Street, right on Lowell Street, left on Theodore, right on Marilyn, right on Arthur, left on Lowell, left on Lincoln, route ends at the intersection of Lincoln Street and Shawsheen Road.

Route includes Arthur, Theodore, Cindy, Marilyn, Mary Lou, Lowell Street from 61 to 71 odd side and from 72 to 110 even side, Canterbury, Lincoln.

Bus Stops: 24 Canterbury, Canterbury and Lowell, Arthur and Lowell, Theodore and Lowell, Marilyn and Arthur, Marilyn and Theodore, 32 Lincoln.

Traditional St. Augustine's

Route 93

J. Wilson ..... 7:45 a.m.

Route begins at River Street and Lowell Junction Road, north on River Street, left on Andover, left on Tewksbury, turn around at Yardley Road, north on Tewksbury, left on Chester, right on Clark, left on Andover, left on Dascomb, right on Frontage, left on Osgood, left on Bellevue, turn around at 82 Bellevue, north on Bellevue, right on Osgood, right on Frontage Road, left on Dascomb, left on Lovejoy, right on Holly, right on Wild Rose Drive, right on Wild Rose Drive after Sweetbriar, right on Lowell Street, right on Argilla Road, right on Andover Street, route ends at the intersection of Andover Street and Blood Road.

Bus Stops: River Park Terrace and River Street, Marland and Tewksbury, 55 Tewksbury, Yardley and Tewksbury, 133, 143, 157 Andover Street, Andover and Hall, Andover and Bannister, 88 Andover, 44 Dascomb, Crestwood and Dascomb, 81 Bellevue, Cardinal and Dascomb, 100 Dascomb, Lovejoy and Hanson, Lovejoy and Wio' Way, 44, 10 Wild Rose, Strawberry Hill and Argilla, Fairfax and Argilla, Rose Glen and Argilla, Homestead and Argilla, 60 Andover.

STOPS 1 thru 9 - report to bus stop at 7:45 a.m.

10 thru 16 - report to bus stop at 8 a.m.

17 thru 23 - report to bus stop at 8:10 a.m.

Route 94

A. Vartabedian ..... 7:45 a.m.

Route begins at Abbott Street and Phillips Street, north on Phillips, right on South Main, turn around Colonial Drive Apartments, north on South Main, right on Linda Road to Rocky Hill Road to Rattlesnake Hill Road, left on Old County, left on Rattlesnake Hill Road, right on Woburn to Porter Road, left on Hidden, right on Sunset Rock, left on Ballardvale, left on South Main to St. Augustine's.

Bus Stops: 38 Phillips, Hidden and South Main, 261, 273, 290, 470, 512, 526 South Main, Linda and Nancy, Rocky Hill Road and South Main, Old County and Boston, Morningside and Clover, 52 Rattlesnake Hill, Fosters Pond and Rattlesnake Hill Road, Enfield and Woburn, 5 Woburn, Spring Grove Road and Porter, Karlton and Hidden, Porter and Hidden, 13, 22 Sunset Rock Road, 31, 4 Ballardvale Road, Ricky's Variety on Essex Street.

STOPS 1 thru 10 Report to bus stop at 7:45 a.m.

11 thru 17 Report to bus stop at 8 a.m.

18 thru 23 Report to bus stop at 8:10 a.m.

24 Report to bus stop at 8:25 a.m.

Route 95

D. Craig ..... 7:45 a.m.

Route begins at Mohawk and Farrwood to Gould Road, right on Route 125 to Harold Parker Road, right on Jenkins Road to North Reading Line, turn around, north on Jenkins, left on Salem, left on Wildwood, right on Route 28, right on Orchard to Vine, left on Gray Road to Korinthian Way, to Salem Street, left on Stinson, right on Holt Road, left on Salem, route ends at the intersection of Salem and Highland Road.

Bus Stops: Mohawk and Farrwood, 178 Jenkins Road, 328 Salem, Wethersfield and Wildwood, Chatham and Wildwood, Shaw and Wildwood, Korinthian and Olympia, 207 Salem, Stinson and Holt, Bancroft and Holt, Salem and Holt.

STOPS 1 thru 3 - Report to bus stop at 7:45

4 thru 7 - Report to bus stop at 8

8 thru 11 - Report to bus stop at 8:10

Route 96

W. Piercy ..... 7:40 a.m.

Route begins at Converse Rubber Overpass on North Main Street, south on Main Street, left on Park, right on Whittier, right on Chestnut, left on Bartlet, right on Morton, left on Main, left on Salem, left on Highland, left on Summer, right on Pine, right on Elm, right on Brookfield, left on Rock Ridge, left on Elm, right on High Street, left on Haverhill Street, route ends at Haverhill and Enmore.

Bus Stops: Overpass and North Main, Lewis and North Main, Whittier and Chestnut, 45 Bartlet, Woodland and Highland, 231 Highland, Marie and Highland, Downing and Highland, Rock Ridge and Elm, Walnut and Elm, Elm and High Street, Harding and High, Enmore and Haverhill.

STOPS 1 thru 4 - Report to bus stop at 7:40

5 thru 8 - Report to bus stop at 8

9 thru 13 - Report to bus stop at 8:15

Shuttle Buses

Secondary

St. Augustine's pupils grades 7 through 12 who ride the regular bus routes on the west side of Town are transported to St. Augustine's each morning and returned to the West Junior High School each afternoon by a shuttle bus.

Brian Winters — Morning shuttle from West Jr. High to St. Augustine's. Afternoon shuttle from East Jr. High and St. Augustine's to West Jr. High.

Elementary

St. Augustine's pupils grades K through 6 within walking distance to the West Elementary School are requested to arrive at the West Elementary for shuttle bus transportation to St. Augustine's no later than 8:20 a.m.

Each West Elementary Driver — Morning shuttle from West Elementary to St. Augustine's. Brian Winters — Afternoon shuttle from St. Augustine's to the West Elementary School.

Shawsheen Traditional Pupils

Traditional pupils in the Shawsheen School District who are normally walkers to the Shawsheen School are requested to continue to walk in the morning to the Shawsheen School. These students should arrive no later than 8:20 a.m. for shuttle bus transportation to the West Elementary School. When these students return home in the afternoon, additional stops will be made at Princeton and George, Shawsheen School, York and Haverhill, and Argyle and Haverhill.

William Piercy — Morning shuttle from Shawsheen School to West Elementary. Afternoon shuttle from West Elementary to Shawsheen School.

WE WORK FOR YOU

We don't work for an insurance Company. As an independent Agency, it is our job to purchase insurance for our Customers from a Company whose premiums, coverages and services best suit your needs. That's what you should expect from a good insurance Agency, and we make sure you get it!

Smart & Flagg
THE INSURANCE OFFICE
91 MAIN ST. ANDOVER, MA 01810

• (617) 475-6161

Fred. C. Church, Inc.